The Gazette is the HOME PAPER. That's why you will find in it the advertisement of every business man who sells things for the ho...e

COLORADO SPRINGS GAZETTE

Sun rises today 4:42; sets 7:15
Mean temperature yesterday 66
Weather today fair and cooler
Sunshine yesterday 61 per cent of possible

NO. 13,042 43RD YEAR — COLORADO SPRINGS, COLO., MONDAY, JUNE 29, 1914 — PRICE FIVE CENTS

State Historical and Natural History Society

DUKE FERDINAND, HEIR TO AUSTRIAN THRONE, VICTIM OF ASSASSIN

Duchess Also Meets Death in Hail of Bullets Aimed at Husband; Was Second Attempt of Day of Murderer

Assailant Meets Royal Party in Narrow Street and Shoots With Automatic Pistol; Were on Way to See Victims of Attempt With Bomb; Murderer Glories in His Deed

SERAJEVO, Bosnia, June 28.—Archduke Francis Ferdinand, heir to the Austro-Hungarian throne, and his morganatic wife, the Duchess of Hohenberg, were assassinated today while driving through the streets of Serajevo, the Bosnian capital. A youthful Servian student fired the shots which added another to the long list of tragedies that has darkened the reign of Emperor Francis Joseph.

The archduke and his wife were victims of the second attempt in the same day against their lives. First, a bomb was thrown at the automobile in which they were driving to the town hall. Forewarned, however, of a possible attempt against his life, the archduke was watchful, and struck the missile aside with his arm. It fell under an automobile which carried members of his suite, wounding Count von Boos Waldeck and Colonel Merizzo.

On their return from the town hall, the archduke and duchess were driving to the hospital, when the Servian, Gavrio Prinzip, darted at the car and fired a volley at the occupants. His aim was true, for the archduke and his wife were mortally wounded. With them at the time was the governor of the city, who escaped injury. The bodies of his murdered companions collapsed across him and protected him from stray bullets.

The governor shouted at the chauffeur to rush to the [illegible] Physicians [illegible] but [illegible] as the archduke and his wife were [illegible] before the palace was reached.

Bodies to Lie in State.

Until the emperor's wishes are known the bodies will lie in state at the palace here. They will doubtless be interred in the Hapsburg vaults in the Capuchin church in Vienna.

In Serajevo there is mourning everywhere, with black-draped flags and streamers on all public buildings. The president has sent a message to the emperor expressing the grief and horror of the whole population at the ruthless crime and assuring his majesty of the people's devotion to the ruling house.

Throughout the day weeping women were to be seen in groups, while great crowds surrounded the spots where the bomb exploded and where the fatal shots were fired. The bomb was filled with nails and lead filings, and the explosion was violent.

SERAJEVO, Bosnia, June 28.—Archduke Francis Ferdinand, heir to the Austria-Hungarian throne, and the Princess of Hohenberg, his morganatic wife, were shot dead today by a student in the main street of the Bosnian capital, a short time after they had escaped from a bomb hurled at the royal automobile. They were slain while passing through the city on their annual visit to the annexed provinces of Bosnia and Herzegovina.

The archduke was struck full in the face and the princess was shot through the abdomen and throat. They died a few minutes after reaching the palace, to which they were hurried with all possible speed.

Those responsible for the assassination took care that it should prove effective, as there were two assaults, the first with a bomb and the second with a revolver. The bomb was thrown at the royal automobile as it was proceeding to the town hall where a reception was to be held.

Wards Off Deadly Bomb.

The archduke saw the missile hurtling through the air and warded it off with his arm. It fell outside the car and exploded, slightly wounding two aide de camps in a second car and half a dozen spectators.

It was on the return of the procession that the tragedy was added to the [illegible] of the [illegible] of the [illegible] to the palace an [illegible] student, Gavrio Prinzip, sprang out of the crowd and poured a deadly fusillade of

(Continued From Page Two)

MURDER WAS SERVIAN PLOT FOR REVENGE

Austrians Charge That Slavs Planned Crime for Several Weeks

EUROPE FORESEES TROUBLE

"Am I Spared Nothing?" Emperor Cries; Stands Up Under Shock

VIENNA, June 28.—When news of the assassination of Archduke Francis Ferdinand was imparted to the aged emperor, he exclaimed:

"Terrible! Terrible! I am spared nothing."

Austrian opinion regards the tragedy as the result of a well-prepared conspiracy. It is asserted that when it became known at the Servian legation here that the archduke intended to go to Bosnia he was advised not to undertake the journey as certain Servian desperadoes were planning an attempt against his life.

The archduke disregarded the warning and proceeded to Bosnia last Wednesday. He took up his residence at a watering place near the Bosnian capital and attended various fetes as well as army maneuvers which ended Saturday. He issued an army order expressing great satisfaction at the maneuvers.

Telegrams are being received tonight from all parts of the kingdom announcing the immense sensation caused by the crime. All public festivities have been canceled.

Troops Suppress.

Anti-Servian demonstrations occurred outside the Servian legation and stones were thrown at the residences of prominent Servians. Troops were ordered out to suppress the disorders.

It is reported here that several Bosnians and Serbs have been arrested at Serajevo for complicity in the plot which is said to have wide ramifications. The newspapers have issued special editions with black borders, expressing abhorrence of the crime. The Wiener Zeitung pays warm tribute to the extraordinary zeal and devotion to the empire displayed by the archduke, to whose indefatigable care, it says, were due the great developments of recent years in the Austrian army and navy.

Ever since the publication of an imperial rescript on October 7, 1908, proclaiming the annexation of Bosnia and Herzegovina to Austria, strong opposition to Austrian rule has been displayed by the Serb and Moslem residents of those provinces. Bosnia and Herzegovina were formerly included in European Turkey but the Austro-Hungarian occupation was authorized in 1878 by the treaty of Berlin. The treaty, however, contemplated the evacuation of the occupied provinces after the restoration of order. In 1908 there was a reform movement in Turkey which might mean the revival of Ottoman power and Russia, after her war with Japan, showed weakness. Events in the near east seemed propitious and with small formality the Austrian government added the two provinces to its territory. In this act Archduke Francis Ferdinand is said to have played an important part.

Servia Becomes Incensed.

Servia was so incensed at Austria's action that she threatened war, but, after several months of negotiations among the powers, capitulated and accepted the situation.

It is feared that the tragedy will still further embitter the relations between Austria and Servia. Both the youth who fired the fatal shots and

(Continued on Page Two)

ANOTHER CHAPTER ADDED TO SORROWS OF FRANZ JOSEPH

Family History Tragic and Attempts Have Been Made on Emperor's Life

SERAJEVO, June 28.—The tragedy which came to the House of Hapsburg today is the culmination of the personal sorrows that have overshadowed the life of the emperor. In 1853 the list of tragic incidents began with an attempt upon his own life when a Hungarian wounded him with a knife.

Fourteen years later his brother, Archduke Maximilian, emperor of Mexico, was condemned to death by court-martial and executed. Then followed the burning to death of a niece in Vienna, a sister in Paris, and the death by suicide in Stahrenberg lake of a cousin.

In 1898, the emperor's wife, who was the daughter of Maximilian Joseph, duke of Bavaria, was stabbed to death at Geneva by a mad Italian anarchist.

Less than 10 years before the emperor's only son, the Crown Prince

(Cont'n ... on Page Three)

DEMONSTRATION AGAINST SERVIANS FOLLOWS CRIME

Duchess Had Tried to Dissuade Her Husband From Returning, but Governor Said Danger Was Over

SERAJEVO, June 28.—Anti-Servian demonstrations began here tonight as the result of the murder of the archduke and his wife. The crowds knelt in the streets and sang the national anthem. The mayor issued a proclamation to the residents of the city denouncing the crime and declaring that, by the confessions of the assassins, it was shown beyond all doubt that the bomb thrown at the archduke's car came from Belgrade.

It is said that, after the attempt with the bomb near the girl's high school, the duchess tried to dissuade the archduke from venturing in the motor car again. To allay her fears, M. Potiorek, governor of Bosnia, said:

"It's all over now. We have not more than one murderer in Serajevo."

Whereupon the archduke decided to go on.

At a meeting of the provincial diet tonight, the president of the chamber expressed Bosnia's profound sorrow and indignation over the outrage, and paid a glowing tribute to the archduke and the duchess. He also declared his unshakable love and devotion to the emperor and the ruling house.

REV. T. S. ROBJENT TELLS THEATER FULL OF PEOPLE THAT BILLY A. SUNDAY LIES

Pastor of Unitarian Church Takes Exception to Statements of Famous Evangelist

In an address which was ...ially a contrasting of the beliefs of what he termed his own "liberal" religion with those of the religions he called "orthodox," the Rev. Thomas Sklter Robjent, pastor of All Souls Unitarian church, speaking at the Princess theater last night, attacked the "theology" of Billy Sunday. The address was delivered to an audience which filled the main floor and the first few rows of the balcony.

Although he declared that he had nothing against Billy Sunday personally, and that he disagreed only with his theology, Robjent did not mince words, and at one point in his talk spoke right out and said that Billy Sunday is a liar—using that word because of certain statements he made during one of his sermons in this city. The address, however, was an exposition of the Unitarian beliefs and a contrast of them with the beliefs of other churches, rather than a direct discussion of what Billy Sunday has been preaching.

The Rev. Mr. Robjent referred repeatedly to the evangelist, but Sunday was only the occasion for a talk on the Unitarian beliefs, filled with catchy expressions, and delivered to an audience which apparently was in sympathy with the speaker, and which cheered and applauded constantly.

Middle-Age Theology.

Robjent characterized the theology which Billy Sunday represents as in-

(Continued on Page Five.)

Archduke Ferdinand (on the Left) and Emperor Franz Joseph of Austria

CARRANZA VERSION OF REBEL SPLIT ADDS NEW DIFFICULTIES; CHARGE U. S. OIL MEN ARE INTERESTED

EL PASO, Tex., June 28.—The statements of Alfredo Breceda, one of Carranza's agents at Washington, fell here today as oil on the fire. Carranza and Villa adherents, who now stand outspokenly as a result of the recent estrangement, considered that Breceda's remarks were but proof that discussion of the matter would not subside for some time. Breceda's remarks closely followed in effect those made here a few days previously by Roberto Pesqueira, Constitutionalist confidential agent. The Villa men have remained silent.

Lazaro de la Garza, Villa's agent here, did not comment on the matter more than to say that he supposed Breceda referred to George C. Carothers, special agent of the state department, and to Felicito Villareal, acting secretary of the treasury on Carranza's cabinet. Villareal was reported here as having remained in Villa territory, as did General Angeles, recently deposed by Carranza as his secretary of war. Carothers has gone to visit Carranza at Laredo, and speculation was ventured regarding his reception in view of the attack by Breceda.

The frequent comments by Breceda, one of Carranza's younger lieutenants, gave rise to speculation that he might be voicing the private expressions of his chief which the Constitutionalist leader did not care to make public himself at this time. Others held that Breceda was speaking for himself, since other of Carranza's representatives in the east had remained silent.

WASHINGTON, June 28.—General Venustiano Carranza, first chief of the Mexican Constitutionalists, has replied to the invitation extended for participation by his agents in an informal conference with representatives of General Huerta and the United States concerning plans for a provisional government in Mexico, asking that he be given time to consult with his generals.

General Carranza, it was learned here tonight, informed the mediators in his latest communication that because of the plan of Guadalupe under which he was chosen first chief of the Constitutionalists, it would be necessary for him to confer with his associates in the movement before entering upon such important negotiations.

Acceptance of any proposed provisional government to succeed Huerta, he said, necessarily might require some change in the terms of the Guadalupe plan, and this could not be done without the consent of the various military leaders in the revolutionary movement.

Assurances are said to have been given the mediators by General Carranza that he would hasten the proposed consultation with his chiefs in order that some definite understanding could be reached quickly as to the position to be taken with regard to the informal mediation conference.

Some of the Constitutionalist representatives in Washington still insist that General Carranza has been influenced to look with favor upon the proposal to confer with the United States commissioners and Huerta representatives. Others, however, are not so certain of this outcome, and they insist that whatever happens, the military campaign against Huerta is to be pursued with renewed vigor toward Mexico City, with Aguas Calientes, San Luis Potosi and Queretaro as the next objective points of the revolutionist army.

Many perplexing elements have developed in the situation, however, among them being the apparent disagreement between Carranza's agents here over the recent break with Villa and the publication of the statement attacking General Angeles, authorized by Alfredo Breceda, General Carranza's personal aid, who came to Washington from Saltillo for this purpose.

In the preparation of the statement attacking Angeles and confirming the fact that the breach between Villa and Carranza had not been altogether healed, Breceda was aided by Luis Cabrera, one of Carranza's principal agents here, who is advocating participation in the informal conference.

VILLA'S AMMUNITION GIVES OUT; FIGHTS WILL BE POSTPONED

Zacatecas Battle Exhausted Supply; Commander Returns to Torreon

EL PASO, Tex., June 28.—General Villa's campaigns apparently are postponed indefinitely. Lack of ammunition is given as the principal cause.

However, some recent developments yet concealed, in the Carranza-Villa estrangement were believed by partisans of both factions here today to have much to do with the quiet situation below this point. The battle of Zacatecas, won by Villa last week, occasioned the expenditure of nearly all ammunition during the four days' almost continuous fighting.

Since Villa has not been able to get more ammunition from the United States on account of the continued strict embargo by United States troops along the frontier. And it was said he has not been assisted in this regard by General Carranza, who has ammunition in the arsenals at Monterey and Saltillo. Villa only has the little ammunition which was not fired during the four days' fighting at Zacatecas, and an unstated quantity captured from the federals there.

Villa is believed to lack sufficient munitions to attack Aguas Calientes, his next objective point, much less to invest Queratero, where the most determined stand of the federals is expected to be made. Aguas Calientes, lying on a plain, will be taken easily, in the belief of Villa's officers, but Queratero, will require a fight equally hard as those at Torreon and Zacatecas.

Warm Weather Is Gov't Prediction

WASHINGTON, June 28.—Except for showers tomorrow in New England and the middle Atlantic states, fair and warm weather is forecast for the first half of the coming week over most of the country.

"Over the extreme northwestern portion of the country from the Dakotas westward," said the weather bulletin tonight, "the weather will probably be unsettled and showery until after the middle of the week, with somewhat higher temperatures after Monday. Over the middle and southern districts west of the Rocky mountains, the central plains states, the southwest, the gulf states and the Ohio valley generally fair weather will prevail during the week, with continued high temperatures to the southward and with rising temperatures over the central districts by the middle of the week."

SUNDAY, IN PATHETIC PRAYER, DISCLOSES FACT THAT HE IS TIRED FROM LONG CAMPAIGN

Didn't Know He Would Be Able to Withstand Strain; Three Sermons Yesterday Taxed Evangelist's Strength to Breaking Point; Talk to Men One of Best Efforts

Billy Sunday is beginning to show signs of the terrific physical and mental strain under which he constantly works. His hard labors of the last winter weakened him, and the Colorado Springs campaign, coming as an extra one, and during the time he usually has as a vacation, has worn him out completely. He looks tired every time he steps up on the platform and when he leaves it after a sermon he is near a collapse.

But, above it all stands that Billy Sunday spirit which cannot be downed. No matter what the odds, Billy Sunday always comes up smiling. The man is working solely through what, in other people, would be called nerve or will power, but which in Billy Sunday is spirit. No matter how tired he looks or feels, he smiles and plunges into his talks with a strength which it does not seem possible he can possess.

Yesterday especially was a bad day for the evangelist. He had not completely recovered from his strenuous work of Friday night, when he preached on "Amusements." A lecturer would take a two weeks' vacation after delivering a talk like that Billy Sunday gave on amusements. Three services proved wearing, and when he closed last night's service he was too tired for even a broad smile. He had to force little grins. He touched on his condition in his prayer, a prayer which at first seemed to be given solely for himself.

Didn't Know He Could Do It.

"Lord, I didn't know I could do it," he said. "I didn't know I'd be able to preach as I have. I'm tired, Lord, and I would feel justified if I had been on my back all evening. But I've worked, Lord, I never worked so hard before. When I started I didn't think I could do it, but I did, Lord."

There was a note in the voice of the man that brought a lump in the throats of many. It seemed as if they were overhearing a prayer not intended for their ears. It sounded more like a child than a man. The tone was pathetic and loving. It was Sunday talking to his God.

Sunday's most strenuous sermon yesterday was that on "The Devil's Boomerang, or Hot Cakes Off the Griddle," a sermon to men only, delivered in the afternoon. The talk can be counted as among his best. Not many of those present had ever heard anything like it.

Once in awhile Sunday preaches on topics other than Biblical. When he does, he is extremely careful to say nothing that has not been proved an absolute and undisputable fact. So it was yesterday. He spoke on the double standard and its meaning and on the harms of whisky. Every statement he made he either credited to an authority or proved by quoting several authorities. He advanced none of his own beliefs.

Tells What Will Happen.

But had he advanced his own beliefs, the men probably would have considered them almost as seriously. Men like Billy Sunday. He is a likeable fellow. He is one of the crowd. When he preaches to men he makes himself one of them; he simply carries on a conversation with them, and they like it. He doesn't try to tell them what they must and must not do. He merely points out what will happen if they do things they should not do, and leaves it to them to decide what course they will follow. His opening statement shows better:

"I'm not telling you what to do. I am merely telling you what will happen if you do do it. Do as you please now, but when the undertaker comes to pump you full of juice you're all in."

His remarks on the double standard and the results of sexual sin were compelling. He took up the subject from a standpoint seldom touched by the preacher—the physiological. Only a few times did he speak from the moral. He pointed out the evils in a manner which no man could fail to understand, and he talked from the viewpoint not only of the sinner, but the sinned

(Continued on Page Three.)

Today's Program; Attendance Data

No services today.

Attendance up to and including Saturday evening	174.3
Sunday morning	4,300
Sunday afternoon	4,800
Sunday evening	7,100
Total	190,450

Conversions Secured

Conversions up to and including Saturday evening	2,400
Sunday morning	115
Sunday afternoon (Mr. Sunday)	68
Sunday afternoon (Miss Miller)	24
Sunday afternoon (Mrs. Asher)	7
Sunday evening	58
Total	2,672

GOV'T PROBE INTO COLORADO STRIKE IS NOT MERE MEDDLING U. S. AGENTS

"We Are Here to Help Find a Method to Settle Question in Trinidad Field"

DENVER, June 28.—The purpose and scope of the present investigation of the Colorado coal mine strike by the department of labor and a review of what has been done by the representatives of Secretary Wilson thus far, are included in a formal statement issued tonight by Hywel Davies and W. R. Fairley, federal commissioners of conciliation, who have spent several weeks in Colorado in an effort to effect a solution of the industrial war.

"The statement is deemed necessary," the commissioners say, "so that our mission may be more clearly understood." That the conciliators have thus far made no attempts at mediation; that they have no power to force their services and that they are at present occupied simply in the task of gathering data "without any desire to meddle or muddle the situation," are points emphasized in the statement.

The statement says:

"The mission of a federal commissioner of conciliation is to investigate the causes of labor disputes, and if the

(Continued on Page Two.)

CLEAR SAILING NOW FOR BILLY SUNDAY; $10,000 EXPENSE FUND HAS BEEN RAISED

By subscribing approximately $2,500 and contributing freely to the regular collections at the three services yesterday, the people of Colorado Springs have wiped out the current expense account for the Sunday evangelistic campaign. Because of the large number of pledges the treasurer and his assistants last night could not give a definite report on the amount raised during the day. However, it is thought that it will completely offset all current expenses. No more collections will be taken at the tabernacle except on Sundays and next Thursday night, when the money will be given to Beth-El hospital.

The securing of the pledges at yesterday's services was by no means a light task. Both the Rev. S. E. Brewster, chairman of the finance committee, and the Rev. Samuel Garvin, chairman of the executive committee, worked hard to get the subscriptions.

"We broke all records for one-night collections for Mr. Sunday," Garvin said during the afternoon service, "and we have just about broken all records for slowness in paying current expenses. Here three weeks have gone by and we have only little more than one-half the amount necessary. We must pay off our debts if we expect these meetings to be successful in a large degree, and I know you all are praying that the campaign may be the greatest ever waged in this western country.

Worth Thousands to Region.

"It is worth thousands of dollars to you if you have been converted or if one of your friends has been converted. It is worth thousands to you just for the effect it will have on this Pikes Peak region. Can't you subscribe a few dollars for it?"

Garvin was talking to men only. He started with $50 subscriptions and dropped down to $1. Pledges came exceptionally slow and during the afternoon only about $350 was subscribed.

Brewster took the morning and evening services.

"Every man and woman in this region is interested in these meetings—that is, every right-thinking man," he said. "Let's make these last two weeks the greatest in the history of Colorado. We all know Mr. Sunday is a different man after current expenses are out of the way, after he has nothing to think

(Continued on Page Two.)

NEWSPAPERARCHIVE® NEWSPAPERARCHIVE®

LEST YOU FORGET
WE OFFER
25% off
On Our Entire Stock
of Clothing for
Men and Young Men
READY-TO-WEAR
MADE-TO-MEASURE
M. GREENBERG
N. Y. Tailor and Clothier
16 S. TEJON

Ferdinand Had Wild, Romantic Career; Morganatic Marriage After Nine Years Opposition

Sensational Love Affair Stirred Court Circles for Years; Many Tales Told of Early Pranks; Had Desire to Be Locomotive Engineer

Archduke Francis Ferdinand, who was heir presumptive to the throne of Austria, was born December 18, 1863. His father, the Archduke Carl Ludwig, was a brother of Emperor Francis Joseph and his mother was Maria Annunziata, daughter of Ferdinand II of Naples. Francis Ferdinand was still a boy when his mother died.

In 1893 his father, then over 50, married Princess Maria Theresa von Braganza, the 18-year-old daughter of King Miguel of Portugal. The new stepmother established an exemplary home. Ferdinand always held her in high esteem. She and her daughter, the Archduchess Maria Annunziata, were the only ladies present as witnesses of Francis Ferdinand's morganatic marriage with the Bohemian countess, Zophie Chotek, who later was elevated to the rank of Duchess of Hohenberg, by the emperor.

Francis Ferdinand became the heir presumptive when the crown prince, Rudolph, the only son of Emperor Francis Joseph, met a tragic death in what is known as the Meyerling tragedy, the result of an uncountenanced love for a young baroness.

With the crown prince thus removed, the first choice as an heir to Francis Joseph fell to his brother, the Archduke Carl Ludwig, but he already was an old man and he declined the honors in favor of his eldest son, Francis Ferdinand. The title of heir was never officially conferred upon Francis Ferdinand, but from his twenty-sixth year his training for the throne was carried on.

Many Wild Pranks.

His escapades had been such as are so often ascribed to royal lads, but it is said that many of the criminal pranks related about him were really those of his wilder brother, Otto. The story was once widely printed that in a drunken freak he stopped a peasant funeral near Prague and amused himself by leaping his horse half a dozen times over the bier. This and many such instances were officially investigated by parliament and declared to be mendacious slander.

Francis Ferdinand, according to his admirers, had an altogether different personality than such stories indicate. He had a very thorough military training, extending over 20 years, and in 1891 he was made a general. He reorganized the general staff of the Austro-Hungarian army with such success as to excite the admiration of all Europe. As a hobby he took up locomotive engineering and received a diploma as a full-fledged railroad engineer. He was said to enjoy nothing so much as running an engine. He also became recognized as one of the best shots in his country, and the walls of his great chateau at Konopischt were hung with the antlers of some 2,000 stags and chamois, as well as the heads of tigers killed in India, the tusks of elephants slain in Ceylon and the pelts of bears shot in the Rocky mountains.

His visit to the United States was made in 1892, at the time of the World's fair in Chicago. He made a diary of the trip, which continued around the world, and which is an interesting piece of travel literature, displaying shrewd comments of appreciation of things he saw and did. He thought this globe-touring would especially contribute to his education as a future monarch.

He also wrote two volumes of Alpine poetry, and put on paper for the first time many of the old melodies of his native Styria.

His admirers insist that his life was singularly free from scandal, with the exception of his infatuation for the former Belgian countess.

While she belonged to one of the most ancient noble families of Bohemia, her birth rank was far below that of the imperial house of the Austrian Hapsburgs. Under the Hapsburg law no member of the imperial family can be married without the consent of the sovereign.

Love Affairs Sensational.

As the emperor's nephew and heir apparent, Francis Ferdinand's love affairs had been closely watched. By arrangements of the Austrian cabinet he was to become betrothed to a princess of Saxony, but so uncompromising was his refusal that the matter was dropped. He had fallen in love with the former Bohemian countess, then maid of honor to the widowed Crown Princess Stephanie. For nine years this attachment was a subject of gossip in Vienna. When his uncle, the emperor, protested against plans for marriage, the archduke reminded him of his previous advice.

"I heard you once say," he repeated, "that in choosing a wife an emperor should pay no attention to politics and should follow the impulse of his own heart." This was a chapter out of Francis Joseph's own life.

Francis Ferdinand stubbornly resisted the nine years of opposition on the part of the emperor. When he married he answered all arguments with the reply:

"The Austrains would not like to see an unhappy man on the throne." There was no question but that the two were deeply in love, and had ever since continued so. Francis Joseph, however, was never pleased with his nephew's conduct. But he gave his imperial consent to the marriage upon condition that the archduke strictly observe the Hapsburg laws and never attempt to place his morganatic wife on the throne, or establish the right of succession for his children. He also elevated the wife to the title of Princess of Hohenberg.

The terms of the archduke's oath were explicit and binding. They set forth that the marriage was not "ebenbuertige," or to one highly born.

The Famous Oath.

The oath concluded as follows:

"We pledge our word that we recognize for all time the present declaration, of whose significance and scope we are fully conscious, both for us and our wife, and for our children by this marriage and that we never will attempt to revoke this, our present declaration, nor undertake anything calculated to enfeeble or to abrogate the binding force thereof."

The precise meaning of this solemn renunciation is viewed somewhat differently in Austria and in Hungary. In Austria its force is thought to depend largely upon the provisions of the mysterious Hapsburg family law, hitherto most jealously kept secret. It is known, however, that the emperor as sovereign head of the family has very far-reaching authority, but whether he can alter the law alone, or with the consent of the family in council assembled, are all questions which nobody outside the members of the family can answer. Then again how far the Hapsburg family law is binding upon the Austrian state is another question.

In Hungary, however, the whole matter is entirely different. The Hungarians recognize no such thing as morganatic marriages. With them a marriage is a marriage, and the lawful wife of their king is their queen. So that one might have see the Princess of Hohenberg queen of Budapest and only a morganatic wife in Vienna. In Hungary the archduke's oath and declaration were registered by the parliament and embodied in a statute which can of course be changed by the parliament in the same way.

Both Devout Catholics.

It had been suggested that the pope might absolve the Archduke Francis Ferdinand from his oath and thus enable him to make his wife empress-queen and his sons eligible for succession to the throne but there were grave difficulties in the way of this course being adopted. So far as the Princess of Hohenberg is concerned there would have been no strenuous opposition to her being given the rank and title of empress in Austria and queen in Hungary but as to her children succeeding to the throne, that is entirely another question.

Both Francis Ferdinand and his wife were devout Catholics, even to the point of fierce contention to the faith and tenets of the church of Rome. Before the death of Rudolph had cleared his way for the succession to the throne Francis Ferdinand was known as the defender and supporter of the clerical party.

In well informed circles it is declared that Francis Ferdinand's wife exerted a very strong influence over him, in political as well as in other matters. This influence would appear to be of long standing, for it is said that even before she married the countess was often consulted by Franz Ferdinand on matters of especial interest or importance. She was a pious-minded woman, of medium mental attainments, but very clever and possessed of great tact.

Why not surprise the folks back home this summer while the fares are low.

"Back East"
Low Fare Excursions
Offer extra inducements to make the trip now. Tickets are on sale daily to September 30th, to
New York and Boston
and all other Eastern points
including Niagara Falls, Thousand Islands, St. Lawrence River, Adirondack Mountains, New England, White Mountains, Canadian Resorts, Atlantic Seashore and Jersey Coast Points.
New York Central Lines
Stop-over privileges at all points en route and option of water or rail trips between Cleveland and Buffalo; Albany and New York.
The most complete train service between Chicago and the East assures a pleasant trip.
Let Us Plan Your "Back East" Trip
Tell us in a general way what you require, the number in your party, and the amount of money you want to spend, and we will propose one or two trips for your consideration, with complete information, and send you a descriptive folder.
Apply to your local agent for tickets, sleeping car reservations, or for complete information call on or address our
Denver Office, 718 Seventeenth Street
NEW YORK CENTRAL LINES

GOV'T PROBE IN STRIKE IS NOT MERE MEDDLING

(Continued From Page One)

conclusions warrant any suggestion that appeals to either or both parties of the controversy, it is their duty to place themselves (if desired) at their service.

Answers Delayed.

"The federal commissioners came to Colorado early in May to find out if possible the underlying causes of the strike that has disrupted the state. Naturally our first duty was to investigate and get at the facts. We have endeavored to do this by personal visits to the different mining camps, also by verbal and printed interrogatories. Throughout we have been received with every courtesy and every facility necessary to reach an intelligent conclusion, as far as we have gone. Answers to our printed interrogatories have been forthcoming, but for various satisfactory reasons all will not be on hand until some time in July.

"The commissioners were selected by the department of labor with the approval of the president to come to Colorado on account of our long years of experience in the adjustment and prevention of labor disputes in the southern states. As we have been in the coal mining business all our lives as employer and employe, it is natural to suppose that we should be able to grasp the situation better than any investigating committee composed solely of laymen or nonmining men. It is also natural to assume that finally we would reach some conclusion from our practical experience which would enable us to outline some suggestion looking to paving the way to peace and the withdrawal of the federal troops, the presence of which is a matter of federal concern.

"These suggestions will be filed in Washington and copies furnished the coal operators and strike leaders without any desire to meddle or muddle the situation.

Up to Both Sides.

"Shall we mediate then? That will depend entirely with the operators and miners. We will simply be at their service. We have no power to force our services.

"We are here for peace, but even peacemakers must have knowledge of the facts and the necessary experience and judgment to correlate and summarize before reaching any conclusion. This is the strike we are now trying to cross in an impartial manner. When we have crossed it, and if from past experience we can suggest anything that will appeal to either or both parties that might bring about peace, we would be derelict in our public duty in withholding such a suggestion.

"We will not be mediators until then and not then unless desired by the parties at interest. Hence we have not tried to cross this bridge and will not unless beckoned to do so.

(Signed) "HYWEL DAVIES,
"W. R. FAIRLEY,
"Federal Commissioners of Conciliation."

Fear Crime May Unsettle Europe

PARIS, June 29.—Apprehension lest the Serajevo crime prove a dire blow to the stability of Europe almost overshadows the feeling of horror and reprobation over the assassination and the deep sympathy for the aged emperor in the comments of the morning newspapers.

The opinion is expressed that the tragedy will intensify the Serbophile movement, draw Servia and Russia closer and place Austria more under the dependency of Germany.

President Poincare telegraphed condolences to Emperor Francis Joseph and Premier Viviani sent expressions of regret to the Austrian premier.

One Killed in Blast in Mine at Trinidad

TRINIDAD, June 28.—One man is reported dead in the shaft of the Royal mine of the National Fuel company, near Aguilar, as the result of an explosion late today. Officials of the mine have declined to confirm the report and will make no statement. No report has been made to the coroner. The man reported dead is said to have been the only one in the mine when the explosion took place.

FEDERALS REPULSE ATTACK BY REBELS AT SANTA ROSALIA

ON BOARD U. S. S. CALIFORNIA, La Paz, Lower California, June 27 (By wireless to San Diego, Cal., June 28).—A detachment of federal troops sent from Guaymas to Santa Rosalia, Lower California, has repulsed an attack by Constitutionalists on the town, according to information received at federal headquarters here today.

Without encountering opposition, the steamer Herrera operated under charter by the federal forces, has landed provisions, troops and artillery pieces at Mazatlan, advices from that port state.

OPERA HOUSE
Summer Opening
June 29 at 11 a. m. to 11 p. m.
Unique Souvenir Distributed at 11:30 a. m. Monday.
The same program you'd get on Broadway you get here for less money.
Romaine Fielding's
Photoplays a Specialty
LOOK! NEXT MONDAY!!
The Man From the West
This Fielding play, acted by Lubin's star, held New York for months. It is a two-reel production.
The Wallflower
A Comedy of note.
The Poetry of the Waters
A hand-colored Educational Film.
Popular Price - 10c

MURDER WAS PLOT OF SERVIANS CHARGE

(Continued From Page One)

the bomb thrower are Servians, with close associations with Belgrade. The bombs also came from Belgrade.

It is likewise remarkable that the first news of the assassination received at Budapest came from the Servian capital.

The effect of the tragedy on the stock market was the subject of discussion by brokers, but, tomorrow being St. Peters and St. Pauls day, a holiday, the bourse will have an opportunity to recover before the opening Tuesday.

Many vague rumors are in circulation regarding Servian complicity in the assassination of the archduke, but it is difficult at the present moment to estimate their accuracy.

Warned to Keep Away.

Ever since the archduke's journey to Bosnia has been first announced the authorities have received warnings from various quarters that it was advisable for him not to visit Bosnia at the present time. It is said that even the Servian minister at Vienna made private representations to this effect, as there were many indications of a recrudescence of panservian agitation in that territory.

But all the warnings were in vain. The archduke was fully informed regarding them, but insisted upon carrying out his project, although it is said he would have preferred to have his wife remain at home.

Ever since the annexation of Bosnia-Herzegovina, in 1908, Servian hatred of Austria-Hungary has been steadily increasing in bitterness. The events of the last Balkan war, when Austria-Hungary stood in the way of Servia's ardent desire to secure an Adriatic port, and openly sided with Bulgaria against her former allies, still further estranged the Servian people.

The Servians were disinclined to believe that the emperor at his advanced age was initiating any energetic anti-Servian policy and attributed it mainly to the archduke. The latter was known to be ambitious and energetic and constantly striving to increase the military efficiency of the empire with the object of making the dual monarchy a still greater force in European politics. The archduke also was believed to be a foe to the panservian movement, and it is thought probable some such motives as these may have inspired the plot which culminated so tragically at Serajevo.

Emperor Withstands Shock.

When the news was communited to the emperor he wanted to return to Vienna immediately, but in compliance with the urgent advice of his physician, he consented to remain at Ischl overnight. In spite of the shock his majesty worked until evening. His health is not all that could be desired, but he has borne up bravely under his new affliction.

DUKE FERDINAND AND WIFE KILLED

(Continued From Page One)

bullets from an automatic pistol at the archduke and princess.

Prinzip and a fellow conspirator, a compositor from Trobinje, named Gabrinovics, barely escaped lynching by the infuriated spectators. They finally were seized by the police, who afforded them protection. Both are natives of the annexed province of Herzegovina.

The first attempt against the archduke occurred just outside the girls' high school. His car had restarted after a brief pause for an inspection of the building, when Gabrinovics hurled the bomb. This was so successfully warded off by the archduke that it fell directly beneath the following car, the occupants of which, Count von Boos Waldeck and Colonel Merizzo, were struck by slivers of iron.

Chides the Burgomaster.

Archduke Francis Ferdinand stopped his car and, after making inquiries as to their injuries, and lending what aid he could, continued his journey to the town hall. There the burgomaster began the customary address, but the archduke sharply interrupted and snapped out:

"Herr Burgomaster, we have come here to pay you a visit and bombs have been throw at us. This is altogether an amazing indignity." After a pause, the archduke said: "Now you may speak."

On leaving the hall the archduke and his wife announced their intention of visiting the wounded members of their suite at the hospital on their way back to the palace. They were actually bound on their mission of mercy when at the corner of Rudolf Strasse and Franz Josef strasse, Prinzip opened fire.

A bullet struck the archduke in the face. The princess was wounded in the abdomen and another bullet struck her in the throat, severing an artery. She fell unconscious across her husband's knee. At the same moment the archduke sank to the floor of the car.

The assassins were interrogated by the police and both seemed to glory in their exploit. Prinzip said he had studied for a time at Belgrade. He declared he had long intended to kill some eminent person from nationalist motives. He was awaiting the archduke where he knew the automobile would slacken speed turning into Franz Josef strasse. The presence of the princess in the car caused him to hesitate, but only for a moment. Then his nerve returned and he emptied his pistol at the imperial pair. He denied that he had any accomplice.

Prinzip is 18 years old. Nedeljo Gabrinovics is 21. He told the police he had obtained the bomb from anarchists at Belgrade, whose names he did not know. He denied also that he had accomplices and treated the tragedy with cynical indifference.

Find Unexploded Bomb.

After his unsuccessful attempt to blow up the imperial visitors, Gabrinovics sprang into the river Miljachka in an effort to escape, but with a [illegible] of his crime plunged after him and seized him.

A few yards from the scene of the shooting an unexploded bomb was found, which, it was suspected, was thrown away by an accomplice after he had noted the success of Prinzip's attack.

BRITISH NOBLEMAN GIVES SHACKLETON $120,000

LONDON, June 28.—Sir James Kay Caird has given $120,000 to assist in defraying the expenses of Sir Ernest Shackleton's proposed Antarctic expedition.

HUERTA MAY ENTER PACT WITH REBELS

Carranza Agents Are at Mexican Capital Now to Propose New Plan

TROUBLE WITH VILLA CAUSE

Interference of U. S. Does Not Meet With Approval of Constitutionalists

VERA CRUZ, June 28.—Secret peace negotiations between General Carranza and President Huerta have been in progress at the capital, according to Antonio Magnon, an American who arrived from Mexico City today. Mr. Magnon said it was positively known that representatives of Carranza had been in the capital several days in conference with President Huerta but that the details of the discussions were unknown.

Mr. Magnon said also that President Huerta's volunteer forces at San Luis Potosi, including all the noted chieftains, such as Gen. Pascual Orozco and Gen. Antonio Rojas, had refused to cooperate further with the regular army or to withdraw toward the capital but would fight the Constitutionalists in that region.

It was thought in the capital that a peace agreement between Huerta and Carranza, based on Huerta's resignation, was certain to come soon, Carranza being forced to make some concessions because of his disagreements with Generals Villa and Angeles.

LAREDO, Tex., June 28.—"Constitutionalist leaders who have the sympathy of all the people of Mexico behind them will not allow the dignity of the nation to be lowered by the interference of any foreign power in the internal affairs of the country."

This declaration was made by General Carranza at a banquet at Monterey Saturday night, according to travelers who arrived here today. Carranza, it was said, asserted that the United States was assuming a dictatorial attitude. The 400 Mexicans who attended the banquet received the declaration with cheers, it is declared.

"The Constitutionalist movement has proceeded to such a point," the first chief is quoted as having said, "that the party has nothing to fear except from the Judases in its own ranks." He mentioned no names.

MONTEREY TO BE CAPITAL OF PROVISIONAL GOVT.

MONTEREY, Mexico, June 28.—Monterey will become the provisional capital of General Carranza, according to a decision announced today. General Carranza is expected to leave Tuesday for Saltillo, where he will close up the Constitutionalist offices and in a few days move them with his entire official family to Monterey.

4,500 KILLED AND SAME NUMBER TAKEN BY REBELS

Zacatecas Resumes Conditions Nearly Normal After Bloodiest Battle of Revolution

ZACATECAS, Zac., Mexico, June 27—(Via El Paso, Tex., June 28.)—Aguas Calientes, capital of the state of the same name, has been evacuated by the federals, according to information reaching General Villa's headquarters today. Owing to this his plan of campaign has been changed and the troops of the division of the north are returning to Torreon.

Part of the division left last night. The remainder will leave for the north today. General Villa will follow his troops during the day. Last Wednesday it was announced that the Villa troops would be taken toward Aguas Calientes overland. Since it has been learned that the federals have evacuated Aguas Calientes.

Late returns show that the losses of the federals here were much greater than at first supposed. While final figures have not been obtained, it is known that the number of prisoners taken by Villa's troops exceeded 4,500. The number of killed was at least close to that figure. Nearly 2,000 wounded federals are being cared for by the Constitutionalist hospital corps.

The latest casualty returns of the Constitutionalists were over 700 dead and about 1,100 wounded. These figures are not complete. Many of Villa's brigades maintain their special sanitary services, and while reports have been made by them, none are thought to be complete.

AVIATOR FLIES 21 HOURS, 42 MINUTES, WITHOUT STOP

BERLIN, June 28.—Herr Landmann, an aviator, today finished a nonstop flight of 21 hours, 42 minutes. It is claimed this constitutes a world's record.

4th of July Rates
ONE FARE ROUND TRIP
HALF RATE--
To Denver, Pueblo, Canon City, Trinidad, and intermediate points.
One and One-third to points east of Pueblo, in Arkansas Valley.
On sale July 3rd and 4th. Return July 6th.
SANTA FE OFFICE, 118 EAST PIKES PEAK
C. C. HOYT, C.P.A.

NEWSPAPERARCHIVE®

Broken Line Summer Underwear
At Less Than 1-2 Price

All broken lots, including union suits, 2-piece athletic underwear, Poroskuit, balbriggan and silk underwear, have been placed on the bargain counter to close at

HALF PRICE.

11 S. Tejon **Gorton's** 11 S. Tejon
Correct Clothes for Men.

Keep Sweet

You'll feel better and look better in freshly laundered clothes. The best work is our boast.

The Pearl
The Laundry That Uses IVORY SOAP
Phone M. 1035 M. 1086
15 W. Bijou

The Supreme Test of a Pair of Lenses is not in the price but in the satisfaction they give. Glasses as low as two dollars a pair.
GEO. LOME LINO, Optometrist
Rooms 1, 3 and 5 Nichols Block
20 S. Tejon. Over Woolworth's 10c Store

400 STRANDED WHEN STEAMER HITS ROCKS

California in Dense Fog Off Scotch Coast; Wireless Brings Help

LONDONDERRY, June 28.—In a thick fog and rain which rendered Tory island invisible from the mainland, the Anchor line steamer California, bound from New York for Glasgow, went ashore tonight on the rocks off that island.

Wireless calls for help brought speedy assistance from several small gunboats and torpedo boats which were patrolling the northwest Irish coast for gun runners in connection with the Ulster movement.

The latest news received here is that the California is stuck fast on the rocks, but is in no immediate danger. She struck with such force that the lower part of her bows was badly crushed.

The steamer, which has on board 121 saloon and over 300 second cabin passengers, lies in five fathoms of water forward and seven fathoms aft.

The passengers and crew are still on board. There was no panic when she struck. Another liner, steamers and gunboats are standing by and others will arrive during the night. The disaster was due to failure to hear the fog whistle.

U.S. Gunboat Puts End Bombardment of Santo Domingo

WASHINGTON, June 28.—Bombardment of the rebel city of Puerta Plata by President Bordas of Santo Domingo was silenced late Friday by fire from the main battery of the American gunboat Machias, only a few shots were required for the task.

News of this incident came to the navy department late tonight in a belated dispatch from Captain Russell on board the battleship South Carolina. The Machias, which carries eight four-inch guns, was sent into the inner harbor at Puerta Plata prepared for battle after the Dominican forces had time and again violated an agreement not to use artillery in attacking the rebel forces holding the port.

Captain Russell was sent to Dominican waters with general instructions to protect American and other foreign lives and property. He had warned the contending forces against the use of artillery, which meant certain death to noncombatants and had been promised that only small arms would be employed.

In his dispatch the captain says the situation is well in hand and foreigners who desired to leave have been taken aboard the American ships.

Out West Printing and Stationery Company
9-11 E. Pikes Peak Ave.
Phone Main 29

CLEAR SAILING NOW FOR BILLY; FUND IS RAISED

(Continued from Page One.)

of for the saving of souls. Let's get them out of the way today. Who'll give $50?"

Urges Them to "Come Across."

And he started urging. Subscriptions came slow until he reached the $5 pledges. Then from all parts of the house came cries of "five dollars." "Fine! fine!" exclaimed Brewster. "Keep it up. Cut loose, men and women. Come across and we'll have this thing out of the way forever in no time. Remember, the guarantee fund is no more. We have wiped that out. Just give a few dollars apiece and everything will be in toptop shape."

About $1,500 was subscribed at the morning service.

Brewster enjoyed himself immensely, apparently, while getting the subscriptions. "Haven't had such a good time since I was married," he said, and told a half dozen stories. But he got his biggest laugh when, after all the subscriptions had been taken, he said: "Now we'll take the collection."

Last night collections came even slower. "If you don't hurry up I'll turn Mr. Sunday loose on you," Brewster told his crowd. Several subscriptions of $100 and others of $50 and $25 were called. About $750 was raised. This, together with the collections and the amount pledged by business men Saturday, will about clear away all expenses.

"Now, we'll see if we can't start something," Sunday said. He is happy now that the expenses bother him no more. It is said he is an entirely different man when he can preach to the people without first asking them for money. He is tired but happy, and he expects to accomplish great things during the next two weeks.

ANOTHER CHAPTER ADDED TO SORROWS OF EMPEROR

(Continued from Page Five.)

Rudolph, met death in a mystery which to this day has not been cleared. On January 30, 1889, his body was found in a hunting lodge at Meyerling, not far from Vienna. Beside his body lay that of the Baroness Vetsera.

Charles Francis Is Now Heir.

Archduke Charles Francis, known popularly as Karl, who becomes heir to the Austrian throne owing to the morganatic birth of Archduke Francis Ferdinand's children, debarring their succession, has been carefully educated with a view to fitting him for the position of emperor. He differs from all other members of the imperial family, inasmuch as he is the first member of the imperial house to have been educated in the public schools of Vienna, where he mixed with pupils representing every class of society. He associated with workingmen and tradespeople and joined them in their games, thus getting into closer touch with the aspirations and ideals of the people than any of the other Hapsburgs. He is a first lieutenant in the Austrian navy.

Standard Oil Co. In Heart of China In Search for Oil

PEKIN, June 28.—Having obtained military protection against the brigands of "White Wolf," the expedition sent out by the Standard Oil company has left the end of the railroad line with 600 carts laden with provisions, machinery and tools to drill for oil in the province of Shensi. The expedition has been detained for several weeks by the operations of White Wolf. The oil company failed to locate oil in northern Chili province, but has definitely learned that there are quantities in Shensi.

Meantime it is reported that the Chinese government already has pledged to a European company oil rights in the other provinces of the republic to take effect next February when the Standard Oil company's option expires.

House Destroyed by Fire; Occupants Make Escape

Fire of unknown origin, at 3 o'clock yesterday morning, destroyed the house of Harry H. Jones, 1904 Arma'ong avenue. The fire department was called to the house as soon as the blaze was discovered, but could not obtain water within three or four blocks, and was unable to keep the house from burning to the ground. The house was not insured, and the loss is not known.

Jones and his wife were asleep in the house at the time, but passersby, who discovered the flames, awakened them in time to make their escape in safety.

Life is nearly all desire and regret.

SUNDAY DISCLOSES THAT HE IS TIRED OUT BY CAMPAIGNS

(Continued From Page One)

against the woman and the offspring.

He summed up his remarks from the moral viewpoint in two characteristic sayings:

Says Sin Is Sexless.

"I wouldn't spit on the society that makes a difference between the man gone wrong and the woman gone wrong.

"Sin is sexless—and it's about time for us to wake up to it."

Then he devoted almost three-quarters of an hour to booze. He started to talk further on it when he suddenly stopped and said:

"Oh! these are just a few remarks on booze. I preach on it next Sunday."

In talking on booze, also, Sunday spoke from the physiological side. He showed just what action alcohol has on the various organs of the body and interspersed his remarks with bitter denunciations of the saloon, which he characterized in half a dozen ways, all of which were typically Billy Sunday.

Tells of His Conversion.

He closed his sermon with a story. It was the story of his own conversion; how, in Chicago, one afternoon, he was sitting on the curb with several friends, all drunk, listening to a Salvation army band; how one of the officers asked him to come to the hall and listen to the stories of other fellows who had once been drunks; and how he bid his friends good-by and went. Then he took up the subsequent lives of each of his friends, all teammates of his on the White Sox, and told how each had died from either whisky or tobacco. The story was interspersed freely with hair-raising accounts of thrilling incidents which occurred during ball games. One especially, a story of how he made an almost impossible catch which won a game, "brought down the house." Then he asked them which of the five had won in the game of life, the others or himself. Hardly had they had time to applaud than he extended the invitation, to which 68 men instantly responded. His free manner brought them in a hurry, many climbing over benches to reach the platform.

Sunday got his crowd in a good humor at the start by carrying on conversations with men opposed to him.

"Goin' up to hear Bill this afternoon?"

"Naw, he's too—vulgar."

Or

"No, I can't go any place I can't take my wife." And almost instantly Sunday shouted, "You old devil you, you've been lots of places you can't take your wife and you never told her about it, either."

At both morning and afternoon services Rodeheaver and Vessey, chorister for Evangelist Mathis, gave special selections. Yesterday afternoon they played a cornet-trombone duet and later sang several duets. The music at the afternoon service was an especial feature and greatly enjoyed by the crowd of men.

Preaches on Atonement.

Last night Mr. Sunday preached on "The Blood of Atonement of Jesus Christ." Sunday was irritable all through the evening and stopped preaching on numerous occasions because of slight disturbances in the audience. Several times babies cried—and if anything disgusts Sunday, it is to hear a baby in the audience. He has requested a score or more times that mothers leave their babies at the nursery. And each evening he has to repeat the request.

People stirred more than usual, however, and he noticed everything. Perhaps it was because he was more tired than usual. He said just after announcing his text, "I'm so tired tonight I don't know which way to look." He looked ti.

Despite his physical condition, however, he was active and when he got fairly well started on his sermon preached with all the vigor and spirit of old. He climbed around his pulpit, chased out across the press desks, tore around the platform and swung his arms and stamped his feet.

Sunday attacked the various doctrines now being preached and especially that of salvation by character, the exponents of which he characterizer as "big fools, idiots" and various Sunday expressions. He used a powerful climax, that of a son who gave his life to save the lives of his father and the crew on a sinking ship. He changed suddenly to show how h... gave his life to save the world and extended his invitation. Fifty-eight responded.

Sermon for Church People.

"The Mighty Man" was the subject yesterday morning. The sermon was another directed more especially at church people, many of whom are "dirty people trying to represent a clean gospel." When he extended the invitation it was for church people as well as sinners.

"There are lots of you older people who didn't come Friday night," he said. "The young people did magnificently, but you older people didn't come. Come now.

"I'm not going to nag (when no one moved) I'm through nagging church people to try to get them to do the right thing. This is the last time I'm going to ask you to come. Come now."

One hundred and fifteen responded. The evangelist did not wait long for the people to come forward and profess reconversion. He showed that he is tired of begging people who are supposed to be living right to get out of the ruts and back into the road of righteousness.

Yesterday morning Sunday announced his sermon on "Booze" for next Sunday afternoon. The mere announcement brought forth loud and prolonged cheers.

"It's the sermon that put Anhauser-Busch out of $6,000,000 worth of business back east," he said in announcing it. "It also help sweep West Virginia into the dry column by a tremendous majority."

The New York state forest nurseries have a capacity of 28,000,000 young trees a year.

'I'LL NAIL MY HOPES TO THE CROSS,' SUNDAY DECLARES IN SERMON ON 'THE ATONEMENT'

Accept God Now, Pleads Evangelist, for Some Day He'll Withdraw Offer of Salvation

In the tabernacle last evening the Rev. W. A. Sunday took for his subject "The Atonement." He said:

"Neither by the blood of goats and calves, but by his own blood, he entered in once into the holy place, having obtained eternal redemption for us. For if the blood of bulls and goats and the ashes of an heifer sprinkling the unclean, sanctifieth to the purifying of the flesh"—Paul argued in his letter to the Hebrews, that if God sanctified men by the blood of bullocks and heifers, "how much more shall the blood of Christ, who through the Eternal Spirit offered himself without spot to God, purge your conscience from dead works to serve the living God?"

No more of this little dove business, no more offering the blood of bullocks and heifers to cleanse from sin."

This is a lesson without a text. My sermon tonight is topical not textical. The subject of it is, "The Atoning Blood of Jesus Christ," the thing about which all else centers. I believe that more logical, illogical, idiotic, religious and irreligious arguments have been fought over this than all others. Now and then when a man gets a new idea of it he goes out and starts a new denomination. He has a perfect right to do this under the thirteenth amendment, but he doesn't stop here. He makes war on all the other denominations that do not interpret as he does. Our denominations have multiplied by this method until it would give one brain fever to try to count them all, but I can name on the fingers of my two hands all of the denominations that believe in the atoning power of the blood of Jesus Christ as the only means of salvation, so at one sweep I have swept 90 per cent of the others on the scrap heap where they belong. They are rubbish.

Listen! The atoning blood! And as I think it over I am reminded of a man who goes to England and advertises that he will throw pictures on the screen of the Atlantic coast of America. So he gets a crowd and throws pictures on the screen of high bluffs and rocky coasts and waves dashing against them until a man comes out of the audience and brands him a liar and says that he is obtaining money under false pretense as he has seen America and the Atlantic coast and what the other man is showing is not America at all.

Shows Another Set.

The men almost come to blows and then the other man says that if the people will come tomorrow he will show them the real pictures of the coast. So the audience comes back to see what he will show and he flashes on the screen pictures of a low coast line, with palmetto trees and banana trees and tropical foliage and he apologizes to the audience but says these are the pictures of America. The first man calls him a liar and the people don't know which to believe. What was the matter with them?

They were both right and they were both wrong, paradoxical as it may seem. They were both right as far as they went, but neither went far enough. The first showed the coast line from New England to Cape Hatteras, while the second has showed the coast line from Hatteras to Yucatan. They neither could show it all in one panoramic view, for it is so varied it could not be taken in one picture. God never intended to give you a picture of the world in one panoramic view. From the time of Adam and Eve down to the time Jesus Christ hung on the cross he was unfolding his views. When I see Moses leading the people out of bondage where they for years had bared their backs to the taskmaster's lash, when I see the lowing herds and the high priest standing before the altar severing the jugular vein of the rams and the bullocks on until Christ cried out from the cross, "It is finished," God was preparing the picture for the consummation of it in the atoning blood of Jesus Christ.

A sinner has no standing with God. He forfeits his standing when he commits sin and the only way he can get back is to repent and accept the atoning blood of Jesus Christ.

I have sometimes thought that Adam and Eve didn't understand as fully as we do when the Lord said: "Eat and you surely shall die." They had never seen anyone die. They might have thought it simply meant a separation from God. But no sooner had they eaten and seen their nakedness than they sought to cover themselves and it is the same today. When man sees himself in his sins, uncovered, he tries to cover himself in philosophy or some fake. But God looked through the fig leaves and the foliage and God walked out into the field and slew the beasts and took their skins and wrapped them around Adam and Eve and from that day to tonight when a man has been a sinner and has covered himself it has been by and through faith in the shed blood of Jesus Christ.

Abel's Sacrifice.

Every Jew covered his sins and received pardon through the blood of the rams and bullocks and the doves. The reason God accepted Abel's sacrifice and rejected Cain's was because Abel offered the choice of his flocks, filled with the blood of life, while Cain gave only crops from the field. And from then on through blood is the only way he will deal with sinners. An infidel said to me once, "But I don't believe in atonement by blood. It doesn't come up to my ideas of what is right." I said, "To perdition with you and your ideas of what is right. Do you think God is coming down here and consult you with your great intellect and wonderful brain, and find out what you think is right before he does it. My, but you make me sick. You think that because you don't believe it that it isn't true. O, mercy!"

Don't offer your morality or your philanthropy or your record as a church member as a substitute for God's plan of salvation. God will spurn it.

I have read a great deal—not everything, mind you, for a man would go bug house if he tried to read everything—but I have read a great deal that has been written against the atonement from the infidel standpoint, Voltaire, Huxley, Spencer, Diderean, Volney, Bradlaugh, Paine, on down to Bob Ingersoll, and I have never found an argument that would stand the test of common sense and common reasoning. And if anyone tells me he has tossed on the scrap heap the plan of atonement by blood I say, "What have you to offer that is better?" and until they can show me something that is better I'll nail my hopes to the cross. You say you don't believe in the innocent suffering for the guilty. Then I say to you, you haven't seen life as I have seen it up and down the country. The innocent suffer with the guilty, by the guilty and for the guilty. Look at that old mother waiting with trembling heart for the son she has brought into the world. And see him come staggering in and reel and stagger to bed while his mother prays and weeps and soaks the pillow with her tears over her Godless boy. Who suffers most? The mother of that Godless, maudlin bum. You have only to be the mother of a boy like that to know who suffers most. Then you won't say anything about the plan of redemption and of Jesus Christ suffering for the guilty.

Look at that young wife, waiting for the man whose name she bears, and whose face is woven in the fibre of her heart. The man she loves and waits for in fright comes from the arms of infamy. Who suffers most? That poor, dirty, triple extract of vice and sin? You have only to be the wife of a husband like that to know whether the innocent suffers for the guilty or not. I have the sympathy for those who know right now.

Wife Suffers Most.

This happened in Chicago in a police court there. A letter was introduced as evidence for a criminal there for vagrancy. It read, "I hope you won't have to bum long to find work. Tony is sick and the baby is sick. Lucy has no shoes and we have no money for the doctor or to buy any clothes. I manage to make a little by taking in washing, but we are living in one room in a basement. I hope you won't have to look long for work," and so on, just the kind of a letter a wife would write to her husband. And before it was finished men cried and policemen with hearts of adamant were crying and fled from the room.

The judge wiped the tears from his eyes and said: "You see no man lives to himself alone. If he sins others suffer. I have no alternative, I sympathize with them, as does every one of you, but I have no alternative. I must send this man to Bridewell." Who suffers most, that woman manicuring her nails over a washboard to keep the little brood together or the drunken bum in Bridewell, getting his just deserts from his acts? You have only to be the wife of a man like that to know whether or not the innocent suffer with the guilty.

So when you don't like the plan of redemption because the innocent suffer with the guilty, I say you don't know what is going on. It's the plan of life everywhere.

From the fall of Adam and Eve down to tonight it has always been the rule that the innocent suffer with the guilty. It's the plan of all and unless you are an idiot, an imbecile and a jackass and gross flatterer at that, you'll see it.

Jesus Died for All.

Jesus gave his life on the cross for any who will believe. We're not redeemed by silver or gold. Jesus paid for it with his blood. A good deal of hymnology and so-called theology preaches about the clarifying blood. I don't believe in that. I think that the blood from the wounds would stain your clothes or mine if it would touch them. When some one tells you that your religion is a bloody religion and the Bible a bloody book tell them yes. Christianity is a bloody religion, the gospel is a bloody gospel, the Bible is a bloody book, the plan of redemption is bloody. It is. You take the blood of Jesus Christ out of Christianity and that book isn't worth the paper it is written on. It would be worth no more than your body with the blood taken out. Take the blood of Jesus Christ out and it would be a meaningless jargon and jumble of words.

If it weren't for the atoning blood you might as well rip the roofs off the churches and burn them down. They aren't worth anything. But as long as the blood is on the mercy seat the sinner can return and by no other way. There is nothing else. It stands for the redemption. You are not redeemed by silver or gold, but by the blood of Jesus Christ. When a man says to read good books, do good deeds, live a good life and you'll be saved, you'll be damned. That's what you will. All the books in the world won't keep you out of hell without the atoning blood of Jesus Christ. It's Jesus Christ or nothing for every sinner on God's earth.

Without it not a sinner in Colorado Springs will ever be saved. Jesus has paid for your sins with his blood. The doctrine of universal salvation is a lie. I wish everyone would be saved, but they won't. You will never be saved if you reject the blood.

I remember when I was secretary in the Y. M. C. A. in Chicago, I was going down Madison street and had just crossed Dearborn street when I saw a newsboy with a young sparrow in his hand and I said: "Let that little bird go." He said: "Aw gwan with you, you big mutt." I said: "I'll give you a penny for it," and he answered, "Not on your tintype." "I'll give you a nickel for it," and he answered, "Boss, I'm from Missouri, come across with the dough." I offered it to him but he said: "Give it to that guy there," and I gave it to the guy he indicated and took the sparrow. I held it for a moment and then it fluttered and struggled and finally reached the window ledge in a second story across the street. And other birds fluttered around over my head and seemed to say in bird language: "Thank you, Bill."

Cannot Deny Sin.

The kid looked at me in wonder and said: "Say boss, why didn't you chuck that nickel in the sewer?" I told him that he was just like that bird. He was in the grip of the devil, and the devil was too strong for him just as he was too strong for the sparrow, and just as I could do with the sparrow what I wanted to after I had paid for it, because it was mine, God had paid a price for him greater than I had for the sparrow, for he had paid it with the blood of his son, and he wanted to set him free.

So, my friend, if I had paid for some property from you with a price like I did that sparrow I could command you and if you wouldn't give it to me I could go into court and make you yield. Why do you want to be a sinner and refuse to yield? You are withholding from God what he paid for on the cross. When you refuse you are not giving God a square deal.

I'll tell you another. It stands for God's hatred of sin. You can't argue against sin. A skillful man can frame an argument against the validity of religion, but he can't frame an argument against sin. I'll tell you something that may surprise you. I don't know. If I hadn't had four years of instruction in the Bible from Genesis to Revelations, before I saw Bob Ingersoll's book, and I don't want to take any credit from that big intelligent brain of his, I would be preaching infidelity tonight instead of Christianity. Thank the Lord I saw the Bible first, but since I have taken his book and lectures and placed them by the side of the Bible and I said, "You didn't say it from your knowledge of the Bible." And I have never considered him honest, for he could not have been so wise in other things and such a fool about the plan of redemption. So I say I don't think he was entirely honest.

But you can't argue against sin, you can't argue about that, to argue it is an open fact, the word of God. You can argue against Jesus being the son of God. You can argue about there being a heaven and a hell, but you can't argue against sin. It is in the world and men and women are blighted and mildewed by it.

Sin Blights World.

Some years ago I turned a corner in Chicago and stood in front of a police station. As I stood there a patrol dashed up and three women were taken from some drunken debauch and they were dirty and bleary-eyed, and as they were taken out they started a flood of profanity that seemed to turn the very air blue. I said, "There is sin." And as I stood there up dashed another patrol and out of it they took four men, drunken and ragged and bloated and I said, "There is sin." You can't argue against sin. It is in the world and blights men and women. But Jesus came to the world to save all who accept him.

I was going to work one day while I was at the Y. M. C. A. in Chicago, and as I started to cross the bridge I saw 50 or 100 people at the other end. I went over to them, and there below the police were taking the body of a floater out on the bank. I saw one side of his face, where a blow had cut away the flesh. There was a big hole in his shirt front where a diamond had been torn away. His finger was cut where a ring had been taken. His watch chain was hanging out where the watch had been cut away. His pockets were turned inside out, and in his temple were two purple holes where they had sent two 32-caliber bullets crashing through his brain, and had then dumped him into the river.

I didn't say municipal ownership, I didn't say government ownership, I didn't say lower tariff. I looked back of all that, back of free trade, free libraries, ship subsidy and all of the political and sociological and psychological questions of the day and I saw S-I-N, sin. Sin put that flesh wound there. Sin flung that club. Sin stole that diamond. Sin cut away that ring. Sin rifled those pockets. It sent those bullet holes through his head. Sin dumped him in the river. You can't argue against sin. It's in the world, and the only power that can help you conquer sin is found in Jesus Christ. You can talk on anything else until you are black in the face.

Victims of Sin.

There is one place in Chicago where I like to preach, especially if I'm there and have the time and am not too tired, and I generally find time. That is the old Pacific Garden mission, where, 28 years ago, I got my desire to serve Jesus. I was preaching there one night some time ago, and it was very warm. I was soaked to the skin, every garment was soaked, and I said to my wife, who was with me: "Nell, let's walk home. It will rest me and we can walk slow and it won't take long." So we started, and when we got to the foot of LaSalle street the clock had just struck 10. I said: "Don't you want to go down to the Harrison street police station? They're just founding them up now."

Ten o'clock and the world asleep. No! The devil stalks out when the sun goes down. Midnight on earth is midnoon in hell. Philadelphia, Pittsburg, New York, Cincinnati asleep! No, all of the demons in the pit are holding high carnival. Then the murderer, the thief, the highwayman, the redlight, the debauchee are out in force. Now is the banquet of old Bacchus. Now you hear the click of the gamblers' chips. Now wine and champagne sparkle in the glass. Now Jezebel spreads her net. Now Delilah shears the locks of the modern young Samsons. Now everything is going full blast. Now the the crowds are around the theaters, the nickelodeons, the grog shops, the fantan rooms, the gambling hells, and the incarnate fiends of hell and the cormorants of darkness are holding high carnival in the pit. I say, "Policeman, flash your lantern."

So I said: "Nell, would you like to go down to the Harrison street police station?" We went down and I knew the man at the desk and I said: "Ted, can you show us through the cell rooms?" He told another man to take his place and we went down. In one place I saw a group of dirty, ragged men, piled up on the floor with newspapers under them, who had just come in for a place to sleep, and I said: "There is sin."

Jesus Only Hope.

We went on and came to another cell where there was a man with hair matted, bloodshot eyes, dirty and ragged, nude to the waist and standing there shaking the bars and clenching his fists. I said: "Ted, is it delirium tremens?" He told me that it was a dope fiend. It's worse than booze, for there's some chance for a drunkard, but when the dope gets you, it seems like there is absolutely no hope. I asked: "Ted, will you give him dope?" And he said he would have to or he would kill himself right there, and the doctors came up at that time and gave him an injection and he sank back with a pleased smile and I turned and said: "That is sin." You can't argue against sin. We have it everywhere, and the only hope is the atoning blood of Jesus Christ.

We passed on and came to a cell where there were a number of young girls, drunkards, thieves, vagrants, and they were crowded into a cell about 14 feet by 12 feet. Some were smoking cigarettes, some were cursing until you would stop your ears, and some were engaged in the vilest talk they could think of. And once they were as pure as the morning dew as they knelt by their mothers' knees, and I said: "There is sin." If you try to take away the power of Jesus Christ you are taking away the only panacea against the power of the devil. You can't argue against it.

"Howdy do," he said. "How do you do," I answered. It was out in the Y. M. C. A. in Chicago. "What is your name and what do you want?" I asked. "I'm from Cork, Ireland," said he, "and my name is James O'Toole. Here is a letter of introduction." I read it and it said he was a good Christian young man and an energetic young fellow. I said: "Well, Jim, my name is Mr. Sunday. I'll tell you where there are some good Christian boarding houses and you let me know which one you pick out." He told me afterward that he had one on the north side. I sent him an invitation to a meeting to be held at the Y. M. C. A. and he said it when he and some companions went bathing in Lake Michigan. He dived from the pier just as the water receded unexpectedly and he struck the bottom and broke his neck. He was taken to the morgue and the police found my letter in his clothes and told me to come and claim it or it would be sent to a medical college. I went, and they had the body on a slab, but I told them I would send a cablegram to his folks, and asked them to hold it. They put it in a glass case and turned on the cold air by which they freeze bodies by chemical processes, use them freeze ice, and said they would save it for two months, and if I wanted it longer they would stretch the rules a little and keep it three.

Argument in Vain.

I was just thinking of what sorrow that cablegram would cause his old mother in Cork when they brought in the body of a woman, she was dressed in the height of fashion and her hands were covered with jewels, and as I looked at her, the water trickling down her face, I saw the mute evidence of illicit affection. I did not say lust, I did not say passion, I did not say brute instincts. I said "sin." Sin had caused her to throw herself from that bridge and seek repose in a suicide's grave. And as I looked, from the saloon, the fantan rooms, the gambling hells, the opium dens, the redlights there arose one endless cry of "How long, O God, how long shall hell prevail?"

You can't argue against sin. It's here. Then listen to me as I try to help you.

The only force or power in the world to set you free and keep you free is the atoning blood of Jesus Christ. I thank God I am under the blood and am saved.

When the Standard Oil company was trying to refine petroleum there was a substance that they couldn't dispose of. It was a dark, black, sticky substance and they couldn't bury it, because there was too much of it; they couldn't burn it because it made such a stench; they couldn't run it in the river because it killed the fish, so they offered a big reward to any chemist who would solve the problem. Chemists took it and didn't eat or sleep over the problem and one day there walked into the office of John D. Rockefeller, a chemist, and laid down a pure white substance which we since know as paraffine.

You can be as black as that substance and yet Jesus Christ can make you white as snow. Though your sins be as scarlet they shall be as white as snow.

When the Jews were in Egyptian bondage God told them to get ready for the passover and for them to dip the hyssop in the blood of a kid and strike it over their doors and every door over which there was this blood the angel of death would pass by when he came to destroy the first born. Let us imagine a moment. Here stand two Jews arguing. One says: "Are you going to do it?" And the other answers: "Why I should say I am. I'd no more go to bed tonight without it than I would kill my wife and children. Are you?" And the first one says, "I should say not. I believe that what is to be will be even if it never comes to pass. No, I'm not."

Death Angel Comes.

Here stands an Egyptian and he overhears the Jews arguing. He says, "They have a great God. He has brought the plagues on us. I think I'll do the blood stunt." And he goes and does it. I can see the death angel come. He sees the blood over the door of one Jew and passes it by. He sees no blood over the door of the other and he slays the first born. He sees blood above the door of the Egyptian and he passes it by. These without blood above the doors he enters.

Whenever I see blood I'll pass by. And God says everyone who is not under the blood is a sinner and if you're not under the blood, God pity you. And what are you going to do, you that despise the plan of redemption? He that despises Moses' law died without mercy under two or three witnesses. How much sooner then shall you die if you reject the blood of Jesus Christ. If the Jews were killed under two or three witnesses for treading under foot Moses' law, how much sooner then shall we be for treading under foot the blood of Jesus Christ. There is no other way. God can't save you if you reject the blood of Jesus Christ.

Years ago there was a ship on the Atlantic and a storm arose. The ship sprung a leak and in spite of all the men could do they could not pump out the water fast enough. The captain called the men to him and told them that he had taken observations and bearings and sail unless the leak was stopped in 10 hours the boat would be at the bottom of the sea. "I want a man who will volunteer his life to stay the intake. It is in the second hold and about the size of a man's arm and someone can place his arm in the hole and it will hold back the water until we can get it pumped out enough." Not a man stirred.

Christ, the Mediator.

The said they would go back to the pumps and they did. They worked hard and when a man dropped they would drag him away and revive him and bring him back. The captain called them again and told them it was no use. Unless it was changed they would be at the bottom before 10 hours until someone volunteered and in less time than that if a storm arose. Then one stepped forward. The old captain staggered back. "What! my boy." "Yes, father, I'll go." He sent some endearing words to his mother, took one last look at the sky and kissed his father and bade the sailors good-by, and went below. He found the leak and placed his arm in it and packed rags around it and the men went back to the pumps. When day broke they saw the body floating and swaying in the water, but the arm was still in the hole. And the vessel sailed into port safe. There on the coast today stands a monument to perpetuate the deed.

Nineteen hundred years ago this old world sprung a leak. God asked for volunteers to stop it, and all of the angels and seraphim ... back, Noah, Abraham, Elijah, Isa..., David, Jeremiah, Solomon, no... would go and then forth stepped him son and said: "Father I'll go," and descended and died on the cross, but up from the grave he arose, with a mighty triumph o'er his foes. He arose a victor from the dark domain and he lives forever with his saints to reign. Hallelujah, Christ arose! He burst the bands of death and the gates of hell and flew through the gates of heaven while the angels sang and would crown him. He said it wasn't time to crown him yet. "Let me stand between God and the people," and there he stands today, the mediator with salvation, full, free, perfect and eternal in one hand and the sword of inflexible justice in the other. The time will come when he'll come with his angels; some day he will withdraw his offer of salvation.

Come and accept my Christ! Who'll come and get under the blood with me?

(Copyrighted.)

Experts have figured that Ecuador, by the application of scientific methods, could increase its present agricultural yield by 150 per cent.

Liquor Bunch Keeps Close Tab on Billy

Billy Sunday's itinerary is about as well known to the general public in America as to himself. Several days ago someone mailed a letter to him addressed: "W. A. Sunday, Philadelphia." The postmaster had crossed out Philadelphia and written "Colorado Springs, Colo." in its place.

"I can't understand that," Sunday said. But quickly added: "But you can bet your life I know the liquor bunch has got my itinerary down as well as I have."

NEWSPAPER ARCHIVE®
NEWSPAPER ARCHIVE®

COLORADO SPRINGS GAZETTE

Published every day in the year at The Gazette Building by the

COLORADO SPRINGS GAZETTE CO.

CLARENCE P. DODGE ..... President
CHARLES T. WILDER ..... Editor
H. A. EGE ..... Business Manager

Entered at the Colorado Springs postoffice for transmission through the mails as second-class matter.

TELEPHONE MAIN 215

SUBSCRIPTION RATES IN ADVANCE.
ONE MONTH—DAILY AND SUNDAY 50c
ONE YEAR—DAILY AND SUNDAY $7.00
ONE YEAR—SUNDAY ONLY $2
ONE YEAR—WEEKLY $1.00

ADVERTISING RATES ON APPLICATION

The Gazette is the only newspaper in Colorado Springs which receives the full report of the Associated Press every day of the week.

Advertising Representatives.
JOHN M. BRANHAM COMPANY
New York ..... Brunswick Building
Chicago ..... Mallers Building
St. Louis ..... Chemical Building

MONDAY, JUNE 29, 1914.

THE WORK OF CONGRESS

CONGRESS has been in session almost continuously since the advent of the new administration sixteen months ago. During the past four years it has been in session more months than in any similar period in its history. This is not because its members are fond of their work, or because they enjoy the Washington climate far from it. All of them would much prefer an occasional protracted vacation.

The reason commonly assigned is that there is so much work to do that time cannot be spared for adjournment. But Senator Root touched upon the real underlying reason recently when he asked his colleagues "whether our methods of transacting public business are not breaking down, whether our arrangement for the discharge of our duties (in the senate) does not imperatively demand revision; whether the business of the country is not becoming so vast and complicated that we must have new parliamentary institutions within these bodies of Congress for the performance of our duty?"

Collier's Washington correspondent quotes the approving comments of several other senators:

Senator Chamberlain immediately expressed his entire accord with the sentiment. "It has been almost a physical impossibility," he told the Senate, "to get the Public Lands Committee together. It is a very large committee, and we never have a full committee meeting." Senator Fall said: "I can say the same thing of other committees of the Senate, and I can say the same thing of the Committee on Mines and Mining." Senator Smith bore testimony: "Senators have to serve on too many committees. There is the whole folly of the present organization. I am a member of six or seven committees, and two of the most important meet on the same day." Senator Clapp thought the vice lay in the inordinate size of committees and the growing tendency to accommodate Senators by constantly increasing the membership. Senator Lane thought the present method "such that it would bankrupt a barber shop." He compared the veneration and respect the Senate feels for its committee system to the sacred bulls of India, "which go about eating up all the cabbages of the poor people, and it ought to be knocked on the nose and jarred loose."

It is a strange thing if so important a body as the Senate and the House, too, for that matter cannot simplify its procedure in a way that will facilitate the transaction of its business. Of course the difficulty lies in the political factor referred to by Senator Clapp when he spoke of the "growing tendency to accommodate senators by constantly increasing the membership" of committees. Five men on a committee can transact more business than fifty, and do it in less time. If the Senate would put that truth into practice it might provide a way of shortening the sessions.

IN MEXICO

CONGRESSMAN WILLIAM KENT of California, an ardent opponent of intervention in Mexico, makes this comment on the possibilities of war:

If we can have 10 years more of peace, I believe the Mexicans will come to be friendly with us. I cannot tolerate the thought of war with these people, looked at either from our viewpoint or theirs. Thousands of our soldiers would be killed by a people fully armed, incompetent in many warlike ways, but a people in a fighting state of mind. We all know that psychologically, as battle, a man who is mentally in a state of war, and a man who is mentally in a state of war, you can shoot the latter through the heart, and before he falls he will kill his adversary, while the man who is mentally peaceful will quit with the slightest wound. Those people are excited; as we cowpunchers say, they are "on the prod." They have arms which they did not have until recently, and as long as their ammunition holds out they will make a desperate fight, and it will be a war of miserable reprisals. If we fight, it will be against a people who do not know civilized methods of war, and who can by a thousand for not understanding the absurd refinements of murder?

Doubtless this is all true, but what of the future of the Mexicans themselves? Is there any hope of a real solution of their problem in permitting things to drift along in the way favored by Mr. Kent? The real causes of the Mexican revolution, the revolution started against Diaz by Madero, and of which the present revolution is a continuation, were social and economic. They are found in the agrarian problem, the atrocious system whereby the land is held in vast estates, many of which are larger than the state of Connecticut, and the common people are kept in a state of peonage, unable to acquire an acre, unable to acquire even the rudiments of an education, or to earn a better wage than twenty or thirty cents a day.

* * * * *

It was this sort of thing that started the French Revolution, and so long as it persists in Mexico there will be revolutions there. It makes no difference whether Huerta, or Villa, or Carranza, or some other leader eventually triumphs there can be no permanent peace until this problem is solved. And it is equally plain that there is no individual or group in Mexico strong enough to maintain even a temporary peace while the reforms are being applied. The United States Government alone is capable of performing that prodigious task.

The question resolves itself into whether it is better to sacrifice millions of money and the lives of thousands of soldiers of both countries in a comparatively short war of conquest which would be followed by permanent peace and a stable government, or permit the country to remain indefinitely in the throes of civil strife, the people kept in degradation, and all with the certainty that intervention must come eventually anyway.

THE TELEPHONE DIRECTORY

HERE'S hoping that the resolution passed by the Council asking the telephone company to print its local directory in larger type will be more effective than the many complaints made by individuals ever since the new type was adopted several months ago. We suppose that the smaller type was used to make the book more compact and save the cost of paper. The probable reason for not changing it, now that it has been shown to be so unpopular, is the expense of resetting the type. But this is a small item indeed compared to the resentment of thousands of its patrons who find it difficult or impossible to look up a phone number without first adjusting their glasses or carrying the book to a window to get a better light.

We observe that the Mountain States company, in common with all other Bell companies and intelligent public service corporations generally, has lately announced its conversion to the more enlightened policy of "the public be told" as contrasted with the former time-honored policy of "the public be damned." It is advertising its virtues in the newspapers and in innumerable pamphlets. In this course it is undoubtedly doing the prudent and sensible thing. But wouldn't it be well to supplement the story of its desire to please the public with a concrete, practical demonstration, such as would be afforded by printing its directory in type big enough to be read without the aid of a magnifying glass?

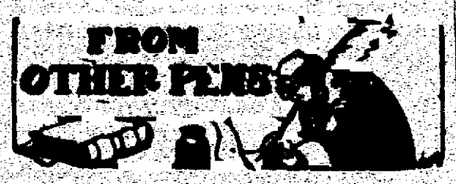

NATIONAL DANCE

From the New York Mail.

So the dancing masters are going to ban a lot of the modern dances, but not the hesitation, which is entitled by the trend of events in Washington to be hailed as the national dance.

✦ ✦

TOO MANY PISTOLS

From the Los Angeles Express.

If the men didn't carry concealed weapons, homicides would be reduced to a fraction of the present frightful total. Dealers should be prohibited from selling pistols indiscriminately to all comers, just as druggists are made to exercise caution in the sale of poisons.

✦ ✦

MUST ASK TEACHER

From the New York Sun.

It is said in Washington that seven Republican senators have served notice upon the Democratic leaders that they intend to sail for Europe within a month. Well, a Republican senator is entitled to a vacation, even if he has to play truant. A Democratic senator cannot get away, of course, unless Mr. Wilson lets him out of school.

✦ ✦

TIPS FOR "BETTER SERVICE"

From the New York World.

The pitiable helplessness of the Pullman company against the practice of worming tips from the traveling public to make up decent wages to its car porters is again in evidence. "You cannot stop tipping," says General Manager Dean to the California railroad commission, "when the public can get better service by tips. It is human nature to bid for good service." The Pullman tip is a surplus exaction forced upon the company's patrons through the necessities of its underpaid employes.

✦ ✦

BUNK ABOUT "HONOR"

From Collier's Weekly.

The majority of the Democrats in the Massachusetts legislature have voted resolutions that begin like this:

"Whereas, National honor, dignity and integrity demand that American coastwise vessels be given the privilege of passing through the Panama canal exempt from any toll charges."

We don't know just how much the Democrats in the Massachusetts legislature had to do with digging the Panama canal, but one Col. George W. Goethals—not, we believe, a member of the great and general court—is quoted as saying:

"I do not believe in exempting any vessels from paying for the use of the canal."

Somehow we are a lot more impressed by what the builder of the canal and the president of the United States say on this subject than by the ridiculous resolutions of the Massachusetts Democrats and the arguments of disingenuous hair-splitters.

✦ ✦

PUBLICITY AND LAW MAKING

From the Christian Science Monitor.

President Wilson does the country a service whenever he calls attention to the methods used by promoters or by blockers of legislation, methods that are generally used and not confined to "interests" with selfish ends to promote. It is the mechanical, forced, skilfully guided mass-impact of what seems to be spontaneous "public opinion" against which contemporary legislators have to be on their guard. And for purposes of illumination it may be well that now and then there should be disclosure of the restricted origins of what seem to be widespread "popular" demands. This process enables both the ordinary citizen and his legislative representative to get a truer perspective of the situation. It tends to throw the lawmaker back upon his own moral conviction and intelligence as the guides to be followed in voting, since he is made to see that so large an element of artificiality and of self-interest enters into the process of petition as now conducted in the modern state. Especially natural is this reaction upon the law-maker when he detects the emphasis toward independence and reliance upon personal judgment of pessimism and despair in any petition.

✦ ✦

"NEAR-BEER"

From the Springfield Republican.

A bill is now before the Louisiana legislature to prohibit the sale in "dry" parishes of the beverage known as "near-beer." That is a drink known only where prohibition obtains; it was expressly designed as a harmless substitute for real beer. It can contain as much froth and as much bitterness as is desired, and can be colored to any shade which the fastidious eye may require, but it must not contain over two per cent of alcohol. Falling below that percentage, the supreme court of Louisiana has ruled that it is not an intoxicant. To meet this difficulty the prohibitionists are pressing this measure to forbid its sale. They do not assert that it is intoxicating, but they say it has kept bad company; that shops professing to sell only "near-beer" have been made a cover for a "blind-tiger," dispensing spirits by stealth. This charge can readily be believed; illicit selling is an almost inevitable result of prohibition, and it would be only natural for those driven out of the saloon business to turn to "near-beer" as a lawful substitute, the less scrupulous adding a surreptitious whisky trade.

FIRST CALL FOR VOLUNTEERS!

From the Aurora Beacon-News.

Mrs. Anna Stearns wants washing and scrubbing. Send postal. South Broadway.

✦ ✦

MOTHER, MAY I GO OUT TO WED?

From the Peoria Herald-Transcript.

Carlisle Siscel, 26, and Pearl Estelle Sunley, 21 (mother's consent) both of Peoria.

✦ ✦

BOIL 'EM.

From the Battle Creek Item.

Germ Cook and family of Chief, Mich., came to this city last night and will make their home here.

✦ ✦

OR WHAT HAVE YOU?

From the Seattle Times.

Wanted—First class dressmaker; one that is able to make cream brick, camembert and breakfast cheese. Fine opportunity for right man. Address 3028, The Times.

✦ ✦

IT BEATS THE TANGO

From the Moline Dispatch.

The Somerset club was entertained by Prof. and Mrs. F. N. Taylor at their home Tuesday evening. About 20 members were present and spent a pleasant evening playing somerset. Dainty refreshments were served.

✦ ✦

THE PASSIONATE COMPOSITOR.

From the Typographical Journal.

To the dreary cadences of the waltz and the hurrying strains of the two-step, 125 couples beat out the rhythmic passion of the blood over the polished ballroom floors of the Knights of Columbus hall. The occasion was the fourth annual ball given by Oklahoma City Typographical union.

✦ ✦

IN LITERARY OHIO.

From the Ashtabula Beacon.

The literary society was entertained Thursday evening at the home of Clara Miller. A good program was rendered, including a debate: "Resolved, That the dirty loving wife is more desirable than the clean scolding wife." It was proven that the clean scolding wife was most desired.

✦ ✦

BY WINGO!

B. L. T. in the Chicago Tribune.

I think those hearing me now will live to sit in a congress that will see the Mexican border pushed to the Panama canal.—Rep. Wingo.

Wingo,
Jingo,
Gringo,
Bingo!

✦ ✦

CHOOSING

BY RUTH CAMERON

There is a certain type of mind which shrinks from a decision as a cat from water.

"What are you carrying those two books for?" I asked a friend the other day. "You cannot possibly read them both this afternoon."

"I couldn't make up my mind which I wanted to read," she explained, "so I brought them both."

That attempt to compromise, to find a middle course, to avoid in one way or another the onerous burden of making a choice is typical.

I know another woman who carried two suit cases of clothing for a week-end visit simply because she could not make up her mind which of the two sets of costumes she preferred to wear. Whether she finally wore two dresses at once in order to avoid a choice, I am not informed. All I know is that she was actually willing to burden herself with an extra suit case in order to put off the agony of choice as long as possible.

Most of us have had the experience of trying to crowd two pleasures into the same day because we could not choose between them. And most of us have found that both were spoiled by the hurry and confusion and fuss which the overcrowding involved.

The inability to choose is a fatal flaw in character.

A man's choices are his life. We build our characters and our destinies by the choices we make.

Life is perpetually forcing choices upon us. Sometimes she shows us the alternative clearly. Again she puts her hands behind her back and says, "Which hand will you have?" And we can only guess as wisely as possible.

Any man who wants to forge a decisive character and a destiny worth while must learn to choose wisely and with reasonable promptness.

The big men in business are those who make the choices. One day I sat in the office of a man who is at the head of one of the biggest transportation companies in the country. There were few papers on his desk, his telephone seldom rang, he did not seem to be very busy. I marveled, indeed, that he had so much time to give to me. Just then a clerk entered with a wireless. "The Steamship So-and-So is at Santa Marta, and the captain wants to know where she is to go next." The general manager looked up at a map, his smile died out and an almost visible shadow of tense concentration came across his face. He studied the map a moment, or less, then he said decisively, "Send her to Havana." That was all, but I understood after that what he was there for, and why he received an enormous salary.

Learn to choose. Don't let the rust of indecision eat into your character. Remember that life is made up of choices, and that he who shrinks from choices shrinks from life itself.

VEST Pocket Essays

BY GEORGE FITCH
Author of "At Good Old Siwash"

MAXIMILIAN

Maximilian was an arch-duke of Austria who tried to go into the emperor business in the western hemisphere and died of it shortly afterward.

The real name of this unfortunate gentleman was Ferdinand Maximilian Joseph. He was the son of the emperor of Austria and the younger brother of the present emperor. He had been carefully trained in the reigning business, but there seemed to be no opening for him in his own country, and when the French took advantage of the civil war to grab off Mexico, he was offered the throne. Not being much acquainted with Mexico, he accepted the position.

Maximilian landed in Mexico in May, 1864, with a full outfit of crowns, scepters, royal seals, chamberlains, gents of the bed chamber, ermine robes and other imperial fittings. He was received with great enthusiasm by those who hoped to get a job under the new government and immediately began to reign. He reigned well and with all his might, passing kind and just laws, but it soon became evident that he didn't have any subjects to speak of. This is the worst thing that can happen to an emperor. Up in northern Mexico, Juarez was running a republic on his own hook and when Maximilian observed that it was drawing all the big attendance figures as well as the receipts, his envy got the better of him and he began to shoot Juarists wherever he could find them.

"Maximilian landed in Mexico with a full outfit of crowns, scepters, royal seats, chamberlains and other imperial fixtures."

While Mexicans have always followed this style of politics themselves, they resented being shot by a total stranger, even if he was an emperor. By degrees Maximilian's throne became red hot and when the United States stopped fighting itself and began to make remarks to France about the Monroe doctrine and other high explosives, it became evident that the emperor business in Mexico was as poor as the coal business in the Sahara.

The French army left Mexico by request of the United States and all of Maximilian's friends pled with him to return to Europe even if he had to go in the steerage. But being emperor is an almost incurable disease and Maximilian stayed on, issuing decrees and tacking them up himself for want of help and hunting each morning for a new regiment of deserters from the royal army. Finally, he was penned up in Queretaro and captured. Two days later he was executed with the utmost courtesy.

Maximilian was a scholar, author, explorer and was head of the Austrian navy before he came down with emperoritis. His fate was greatly regretted but not entirely undeserved. He should have read up on Mexico.

(Copyright by George Matthew Adams.)

POISONS THAT GROW MORE DEADLY THE WEAKER THEY ARE MADE

From the New York American.

The more you dilute certain poisons with water the more deadly they become. This remarkable fact has been recently demonstrated by Dr. F. Roux, the well-known French scientist, before the Academy of Science at Paris.

The poisons used in the tests were principally of the bacterial variety, but there seems to be no reason to believe that the proposition is not equally true of other poisons.

Some of the bacterial poisons experimented with became doubly virile when diluted with 100 times their volume of distilled water. When less water was used the poisons proved less harmful, and when they were diluted to an even greater extent their poisonous action increased. The conclusion was compelled that the greater the dilution the more dangerous the poisons became, and the only explanation offered was that the resistence of the blood stream was diminished by the water.

This is not the only paradox connected with the action of poisons that has come under investigation at the hands of scientists recently. The venom of the cobra, the most dangerous of all Indian serpents, has always proven more or less of a mystery, in view of the fact that if the poison glands are cut out of a newly killed snake of this species, their contents may be swallowed with impunity by a healthy human being, the poison being digested in a perfectly natural way, while if the person swallowing the venom happens to have any sore place in his mouth at the time his death is almost instantaneous.

Just why cobra venom can be readily digested, but brings almost instant death when the virus gets directly into the blood stream is one of the problems now being investigated by scientists.

Another poison whose action is little understood by the medical profession, although it is one of the most useful of all, namely, strychnine, is being similarly investigated. It is used as a stimulant quite generally, up to one thirty-second of a grain being administered with impunity. But if the dose be increased ever so little, the dangers of tetanus are very great. When tetanus does follow, however, paradoxical as it may seem, the cure applied is the administration of more strychnine.

TOURISTS:
Make Hardy's Store your downtown headquarters while in town.

16 North Tejon

IN THE EARLY DAYS

THIRTY YEARS AGO TODAY

June 29, 1884.

The old Colorado Springs hotel on the southeast corner of Cascade and Pikes Peak avenues had been thoroughly renovated and was to be used as the Antlers Annex.

B. A. P. Eaton, county superintendent of schools, returned from a trip to the divide country and reported the schools in that region to be flourishing.

The Irish-American Progressive society and the Knights of the Red Branch held a picnic at Elbert, a special train being run from here over the Denver & New Orleans railroad.

TWENTY YEARS AGO TODAY

June 29, 1894.

The street committee had finished repairing the main irrigating ditch which supplied water to the street ditches. It had been badly washed out during the recent floods.

Mrs. F. E. Robinson and children left for a trip east.

St. George Tucker returned from William and Mary college for the summer vacation.

There was an exciting runaway on Cucharas street.

How to Keep Well

By Dr. W. A. Evans

Questions pertinent to hygiene, sanitation, and prevention of disease, if matters of general interest, will be answered in this column. Where space will not permit or the subject is not suitable, letters will be personally answered, subject to proper limitations and where a stamped addressed envelope is inclosed. Dr. Evans will not make diagnoses or prescribe for individual diseases. Requests for such service cannot be answered.

(Copyright, 1914, By The Tribune Company.)

HIGH BLOOD PRESSURE

There are certain diseases in which high blood pressure is a prominent and useful sign. One of these is chronic Bright's disease. There is a slow form of Bright's disease known as chronic interstitial nephritis, in which there is not much albumin nor many casts in the urine. In some cases one or more examinations of the urine will show nothing out of the way.

Cabot says: "I see a good many cases of renal disease entirely free from albumin or from casts, but with high blood pressure, which are shown post mortem to be renal disease. In other words, I regard the blood pressure measurement as of more importance than the examination of the urine in chronic kidney trouble."

A person having discovered that he has chronic Bright's disease of this character can live a long life if he will carefully regulate his life. One signpost is the blood pressure. A material and rather sharp rise spells impending trouble and calls for a slim diet and extra elimination.

A progressive fall in pressure in a long established case is apt to be the result of a weakened heart and calls for exercise, good food, and other measures to build up muscular tone.

In the chronic Bright's disease with much albumin in the urine the blood pressure is not significant, except the person is in a state of coma. Persons in coma from Bright's disease have a high blood pressure. In diabetes, which most people think of as a kidney disease, there is a low blood pressure, lower than the lower normal. If, during the course of diabetes, the blood pressure rises above the normal, some complication is arising.

Diabetes is another disease with which a careful person can live for a long time. The essence of a successful fight with this disease is to live a regulated life and watch for complications.

Apoplexy develops in persons with a persisting high blood pressure. High though the pressure has been, it suddenly goes higher, and the diseased vessel wall breaks. Hemorrhages into the brain, fractures of the skull, and brain tumor furnish the high records in blood pressure.

It is the systolic pressure which is high. The diastolic pressure is much lower than its normal (two-thirds of the systolic pressure), and the pulse pressure is therefore much higher than its normal, one-third of the systolic pressure. In chronic lead poisoning the blood pressure is high.

GLASS BOTTLES FOR MILK.

J. C. W. writes: "In what respects, if any, are glass containers better than metal containers for carrying or keeping milk, particularly from the standpoint of health and sanitation?"

REPLY.

Dirt can be more readily detected. The chance that the container will be clean is better. These are the only advantages.

SYNONYM FOR SHINGLES.

E. S. writes: "What is herpes zoster, its cause, location, etc? Can one have it more than once? When it causes a scar on the forehead, can anything be done to remove the scar? Do evil results ever follow a test made of the spinal fluid? What is the cause of a child having enlarged glands in the groin and neck? Can a woman have good health if her ovaries and womb are removed?"

REPLY.

1. Herpes zoster is usually called shingles. It is generally located on the skin of the chest. It is a form of neuralgia and is relieved by salicylates and local applications.

2. Yes.

3. Herpes on the face is called herpes without the zoster. Massage will help the scars.

4. Yes, but the danger is not great.

5. The cause may be tuberculosis. It may be Addison's disease. Some infection through the skin may be the cause.

6. Yes. Many do, not because (a) all the ovary has not been removed, (b) adhesions are present, (c) the organs do not readjust themselves anatomically or physiologically. In spite of this, the operation is often justified.

NEURASTHENIA.

Mrs. O. R. writes: "You tell E. W. that neurasthenia can be cured. I wish you would tell me how, as I have suffered with it for two years. Several doctors have told me that I am physically perfect and need three months of absolute rest, but as I am nursing a 5-month-old baby this advice is useless."

REPLY.

Neurasthenia is a combination of bad mental habits. Some people cure their bad habits, others do not. Bad habits are easier to cure in some people than in others. That is one side of the question.

Some people have more persistence and more intelligence than others, and that is another side of the question of curing bad habits.

Some people cure the neurasthenia habit. Some do not, either because they are very much wrapped up in themselves, or out of relation with their associates, or badly off the keel in some other way, or because they do not try persistently and intelligently and patiently.

Knowing nothing about you I cannot tell how you can cure your neurasthenia. Perhaps your physicians can direct you to some one who will analyze your mental processes and set you at the proper tasks.

BODY LICE TREATMENT.

E. M. L. writes: "Will you kindly let me know if there is any cure for body lice?"

REPLY.

The Pennsylvania state bulletin says: "Treatment should be directed to the infested clothing, where the parasite and nits are to be found. All garments should be thoroughly baked, boiled or gone over with a hot iron to destroy them. However, a general tub bath of corrosive sublimate is advisable, because of the nits which are attached to the fine hairs; eight tablets of bichloride of mercury to a tub of water makes a strong enough solution for this purpose."

Bichloride of mercury is a violent poison. Care must be taken to see that the water is safely disposed of. It is unsafe to keep bichloride tablets around the house. Therefore, if one is using this method, one should get just eight tablets. If there be need to repeat the bath a fresh supply of tablets can be obtained.

THE NEW PHILIPPINES

From the Washington Star.

While it was not until the year 1898 that the name "Philippines" became a familiar one to Americans, it is a fact that, not a hundred years before, the name of the "New Philippines" was applied to a large area of American soil.

The first settlement in what now constitutes the state of Texas was made in the year 1685 by French immigrants. During the 25 years following there was a constant struggle between the French and the Spanish for possession and supremacy, a struggle that finally resulted in favor of the latter. So, in 1814, the name of the "New Philippines" was given to the country. This was its official name in the Spanish records for many years, and until the name of Texas, from a tribe of Indians, gradually came into use.

NEWSPAPER ARCHIVE®
NEWSPAPER ARCHIVE®

You've Heard

of the psychological moment mentioned; this is it in suit buying; it's about the most profitable moment for you that you'll have.

We're clearing out a lot of fine suits, all we have, of the "Stratford System Clothes" for the 1914 season.

Suits for men and young men, priced now at several dollars below the normal mark.

You have our guarantee of absolute satisfaction back of any suit you may select.

Perkins-Shearer Co.

ICE CREAM FREEZERS

The very best at the right price. All sizes.

DICKINSON HARDWARE CO.

Phone M. 465 107 N. Tejon St.

Sheet Metal and Furnace Work.

FOLLOWING THE SUNDAY PARTY

Today—day of rest.

The Rev. L. K. Peacock will conduct a business men's noonday meeting at the Y. M. C. A. tomorrow from 11 to 11:30 o'clock. The meetings heretofore have been held from 11:30 to 12. Business men are requested to attend if possible and to note change in time.

Mr. Sunday will preach next Friday night at the tabernacle for women only. "Don't you men come poking your heads around here," he said yesterday in making the announcement. "If you do you'll get run in." Mrs. Asher will lead the song service. The Rev. Mr. Peacock will conduct a meeting for men at the First Presbyterian church at the same time. Chorister Rodeheaver will conduct the song service.

Miss Frances Miller will meet the business women's committee at the First Presbyterian church next Wednesday afternoon at 1:30 o'clock.

Business women's noonday meetings and luncheons will be held from 11:30 to 1:30 o'clock next Wednesday, Thursday and Friday at the First Presbyterian church. Miss Miller and Mrs. Asher in charge.

Mrs. Asher will meet the women employed in the homes and all others who cannot attend the women's noonday meetings at the Y. W. C. A. next Thursday at 3 o'clock.

Miss Saxe will meet the High school girls at the Sunday home, 6 Boulder Crescent, tomorrow afternoon at 4 o'clock.

Bible study classes will be conducted at the tabernacle at 3 o'clock each afternoon during the week with the exception of this afternoon and possibly Saturday.

The nurses and doctors of the city will attend the tabernacle services tomorrow night in a body, a section of seats having been reserved for them. All nurses and doctors are requested to meet at Boulder Crescent park, opposite the tabernacle, at 7 o'clock.

B. D. Ackley, pianist with the Sunday party, was ill last evening and unable to be present at the service.

Miss Grace Saxe will explain the plans for the organization of the neighborhood Bible study classes at a meeting to be held on the platform at the tabernacle next Wednesday afternoon at 3 o'clock. Every sectional prayer meeting leader and all others interested in the prayer meetings are urged to attend. Each section should be represented.

A collection will be taken next Thursday night for Beth-El hospital.

The state of Pennsylvania celebrates two arbor days each year—one for spring planting and one for the fall—In April and October, respectively.

Five years ago the banana was scarcely known in Germany.

Mother's Friend Before Baby Arrives

During several weeks of expectancy there is a splendid external embrocation in our "Mother's Friend" in which thousands of women have the most unbounded confidence. They have used it and know. They tell of its wonderful influence to ease the abdominal muscles and how they avoided the distress that are so much talked about. It is a safe external application to gently [illegible] the [illegible] to [illegible] it [illegible] to the natural [illegible] which [illegible]. The myriad of nerves lying just beneath the skin is thus relieved of unnecessary pain-producing strains and a great physical relief is the result as expressed by a host of happy mothers who write from experience.

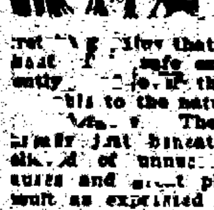

It is a subject that all women should be familiar with as "Mother's Friend" has been [illegible] so many years, and is still the standby of [illegible] others who in their [illegible] have learned to rely upon this splendid [illegible].

You can obtain "Mother's Friend" at almost any drug store. Get a bottle today and then write for our little book so useful to expectant mothers. Address Bradfield Regulator Co., 213 Lamar Bldg., Atlanta, Ga.

MISS MILLER WARNS GIRLS TO LEAD GOOD LIVES IN A SPECIAL SERMON ON 'PURITY'

Tells Young Women Cards, Dance and Play House Have Sent Many on Downward Path

"Sin is like the third rail on an electric railroad," Miss Frances Miller said yesterday afternoon at the First Presbyterian church, where she addressed about 800 girls and young business women.

"You have the overhead trolley here, but Chicago has the third rail, and for months I walked beside it and did not know any danger. One day a friend and her husband and little child were with me, out walking, and I said:

"'Let's walk over there; it's smoother and easier.'

"'Woman,' the man cried, 'don't you know that is the third rail?'

"Did my innocence make any difference in the danger? No! I had seen the fence on both sides guarding that third rail, the red lights and signs of danger, but thoughtlessly passed without noticing them particularly, thinking that they were only warnings against locomotives.

Saw His Danger.

"The only time Mr. Sunday ever missed a service was due to an accident. He had returned from an afternoon meeting and gone for a bath. Standing in the water he reached up to turn on the electric light. Something was wrong; defective insulation or something else. His hand was drawn up and he could not pull it away. There was no time to cry out for help, but he knew the danger and, exerting all his strength, he bore down, put his weight on the fixture and pulled it from the ceiling with him as he fell over the edge of the tub.

"He was saved, but we thought his ribs were fractured and the doctor would not let him preach that night. He knew the danger and exerted himself to the utmost to save himself. I did not. Yet my danger was just as deadly.

"It is so with sin—the vices which we know are wrong: cards, dancing and the theater, which sometimes afford innocent pleasure. Danger lurks in all of them.

"Now, get this straight, girls. Cards, the dance and the theater do not promote spirituality, and church members who indulge in them are not ever among the first to take an interest in saving the souls of others. Soul-saving is our business, if we are of God's family, and these things do not help."

Twenty-Four Conversions.

That church members displayed a deep interest in what Miss Miller said was shown when she extended the invitation. Twenty-four responded, the most of them being professing Christians who wished to renounce cards and the dance and henceforth lead true Christian lives. The re-conversion was of especial importance because those who went forward were girls and young women to whom the amusements they renounced are everything so far as pleasure is concerned.

Miss Miller spoke on "Purity," impressing on the girls the need of guarding with every care their womanly virtue and honor.

"If you do love the pretty things—the flowers, the candy, the theater parties, the good things to eat, the things other girls have—remember how much more precious is your honor," she said. "Don't lose the fine edge of your womanhood.

"No wonder girls and women know they can purchase almost anything for a kiss or a caress. Why, babies are taught, 'Give me a kiss and I will give you a piece of candy.' Is it any wonder then that girls know the value of their kiss?

"And, business girls, don't let any married man come whining around you with his talk of a cranky wife or unhappy home. I have no sympathy for him, even if he has a cranky woman for his wife. He chose her. It was his bargain.

Don't Permit Familiarity.

"And don't overlook the little familiarities which employers take with the girls in their employ, or that the girls, innocently enough, indulge in, but which are a step over the wall of reserve which every girl should have.

"And dress! Girls have come up in the choir at the tabernacle with dresses so low in the neck or with such transparent yokes that I have wanted to hang my head in shame and hand them my veil. Thank God, none of them were my business girls! Yet in the stores, as well as on the streets, I have seen dresses that have made me blush. What men think about them they tell one another. A man once protested before me about the transparency of the yoke in his wife's dress.

"'But, when you go to a vaudeville show, you see more than that,' I said.

"'Yes,' he replied, 'I get what I pay for. But I don't choose to have my wife appear that way before other men.'

"You may escape unharmed, girls, but you carry temptation. And what of this man you dance with after he leaves you. Don't think only of the temptations that come to you, but to those which you add to the temptations which come naturally to every man and boy.

Danger in Dances.

"There is danger in the physical contact of the round dances of today. If you should dance at the public dances some steps as they are danced at private parties you would be yanked off the floor by an officer in two minutes.

"The atmosphere of the theater is so artificial that you go and weep over the picture of a poor, distressed girl, lonely, homeless and in trouble, and the next morning you snub the girl next you behind the counter because you cannot see that you have there a tragedy more pitiful than the one over which you wept the night before.

"A young newspaperman recently said to me: 'You have to go to the theater to see life as it is.'

"Then why is it that people, when they are in trouble, and in need of help, come to us and implore our help and prayer? Why don't they go to the theater? Why? Because they know we have found the only way to help them; to show them Jesus, who only can help them and give them peace."

Mrs. William Asher conducted a service for older women at the First Christian church yesterday afternoon at 2 o'clock. The church was packed. Mrs. H. H. Seldomridge sang several selections. Seven women professed conversion.

Mrs. Asher spoke on the significance of the name of Jesus, and there were several prayers. Testimonies also were given.

At 4 o'clock Mrs. Asher conducted a service at the Mill Street Girls' club, an organization under the auspices of the Y. W. C. A. There she spoke from the text, "My Father, which gave them to me, is greater than all; and no man is able to pluck them out of my Father's hand," from John 10:29.

Mrs. Asher called on those who wished to live Christian lives to raise their hands. Fifteen responded.

MARYLAND COMMISSION HERE ON WAY TO COAST

Will Select Site For State's Building at Frisco Exposition—Col. Roulette With Party

Maryland's special commission appointed to select a site and to make preliminary arrangements for that state's representation at the Panama-Pacific exposition in San Francisco next year, spent yesterday in Colorado Springs on its way to the coast. The party is made up of R. A. McCormack, chairman of the commission; Senator Carvil D. Benson, James McTrippe, speaker of the Maryland house of representatives; Col. J. C. Roulette, Hagerstown, Md.; A. J. Cummins, floor leader of the house; Robert J. Beecham, secretary of the committee, and Charles A. Morrow, an expert in the matter of building construction.

The committee was appointed by the governor and legislature of Maryland and its principal business will be to select the site for Maryland's building at the exposition and to determine the character and size of the structure. "We may live clear across the continent from the scene of the exposition," said a member of the party yesterday afternoon, "but Maryland has appropriated $75,000 for a building and exhibits."

Col. Roulette, who is prominent in the business affairs of Hagerstown, is know as the "business man" of the party, the others being more closely identified with politics in the Terrapin state. He declares that the Roulette of Hagerstown is in no way related to the roulette of Monte Carlo, although he once claimed to be.

"I was traveling through Europe," he said, "and in the course of time reached Monte Carlo. I registered at the casino and then asked for a ticket to go inside. 'Why the fictitious name?' asked the clerk as he saw me write, J. C. Roulette. 'That's my real name,' I assured him, but he was not inclined to believe me. Finally I told the young man that one of my ancestors had invented the game of roulette and that it had been named after him. This was sufficient, and I was shown the greatest courtesy during my stay at the casino."

The committee is making the journey to the coast in easy stages, stopping over for a day or two at some of the principal cities en route.

WEDNESDAY WILL BE DAY OF FASTING AND PRAYER

Wednesday of this week will be a day of fasting and prayer. District prayer meetings will be held from 10 to 10:30 o'clock in the morning in one of the churches in each district in the region. Mr. Sunday and Chorister Rodeheaver will personally lead the meeting at the Colorado City Baptist church. Other meetings, together with leaders:

District 1—First M. E., Miss Grace Saxe.

District 2—Boulder Street Presbyterian, the Rev. L. K. Peacock.

District 3—Second Congregational, Mrs. William Asher.

District 4—Second Presbyterian, Miss Frances E. Miller.

District 5—Emmanuel Presbyterian, the Rev. S. E. Brewster.

District 6—Manitou Congregational, Fred Seibert.

District 7 and 8—Ivywild chapel, the Rev. J. H. Spencer.

District 9—Peoples M. E., The Rev. R. P. Carson.

If you are going to move, let our man call and estimate the cost. Complete equipment for all kinds of household goods; experienced packers; modern warehouse. The Pikes Peak Transfer and Storage Co. Phone 160. Adv.

Approximately 750 acres on the Oregon national forest were planted with young trees this spring.

TO WOMEN WHO OVERDO

Thousands of American women in our homes are daily sacrificing their lives to duty. In order to keep the home neat and attractive, the children well dressed and tidy, women overdo. Soon a weakness or displacement is brought on and they suffer in silence, drifting along from bad to worse. For forty years Lydia E. Pinkham's Vegetable Compound has proved a boon and a blessing to women in this condition, by restoring their systems to a normal, healthy condition. Why don't you try it? Adv.

Summer Tourist Rates East VIA THE Rock Island Lines

We desire to call attention to our fast time to Chicago, leaving Colorado Springs at 9:15 a. m., arriving Chicago at 2:30 p. m. the following day. Steel sleepers with compartments and drawing rooms, dining car for all meals, observation car and very few stops en route.

Another excellent train to Kansas City leaves at 12:45 p. m., arriving at Kansas City at 9:25 a. m. following morning.

If you are going to Lincoln, Omaha, Des Moines, Davenport, Chicago, Topeka, Kansas City, St. Louis, Memphis, Little Rock, Hot Springs, Birmingham, Atlanta, Jacksonville, and a number of other points, it is not necessary for you to get off the train after leaving Colorado Springs.

On your trip to eastern points you will naturally want a fast train. We have the fastest one to Chicago, and the limited trains making the fastest time east of Chicago leave from the Rock Island station. No crossing the city of Chicago in an omnibus.

Call up Main 78, and let us tell you about these eastern rates.

Office Cor. Pikes Peak and Cascade Rock Island Phone Main 78

MISS MILLER SURE THAT PHILLIE ISN'T SO SLOW

Preliminary Work Already Started There for Billy Sunday's Religious Campaign Next Winter

Miss Frances Miller, Billy Sunday's lieutenant in charge of the work among business women, is walking on air these days, so enthusiastic is she over the outlook for the meetings in Philadelphia next year. The Philadelphia campaign is yet about eight months away, but already the people of the Quaker city are active in preparation for the meeting.

Mrs. William McLean, wife of the owner of the Philadelphia Bulletin, one of the largest newspapers in Philadelphia, is chairman of the business women's committee. Miss Miller said enthusiastically last night: "I have just received a fine letter from Philadelphia and that was the most important bit of news in it. All the rest was just as encouraging, though. Wish I had the letter—here, not I left it at the house." She had been diligently searching through an immense handbag and found everything but the letter. In justice to Miss Miller, however, it should be said that the handbag was unduly packed, there being about two dozen large pledge cards from the afternoon meeting in it.

"Anyway, Mrs. McLean is a philanthropist of not little note in the east. She maintains her own offices and secretaries downtown and she intends to carry on the work of the business women's committee in a most thorough manner. She is especially well equipped to do this because she has organized many committees in religious and philanthropic work. Oh, I'm delighted with the prospect and will be tickled half silly when we get to Philadelphia so I can work with those people."

Miss Miller also is quite enthusiastic over the prospects in Denver next fall. Miss Miller, Miss Saxe and Mrs. Asher went to Denver last Saturday. They were met by the field committee, the city board and the city secretaries of the Y. W. C. A., all of whom were decidedly enthusiastic over the brief outline of the work they had received. They are already busily engaged in working up the preliminary matters and are just as anxious to get into the fray in Denver as is Miss Miller.

"That was sure enough a live bunch," Miss Miller says. "We discussed plans for the business women and Mrs. Asher and I were more than pleased with the outlook. The Y. W. is going to work hard for us."

Bible study, similar to that taught by Miss Saxe at the tabernacle each afternoon, now forms a part of the noonday meetings for business women, held on Wednesdays, Thursday and Fridays at the First Presbyterian church. At a meeting last week the girls were told to read the fourteenth chapter of Romans, which answers many questions which have come up during the campaign. The Bible study is chiefly a study of personal work.

Satisfactory Results

Are sure to follow if you decide to use

DERNGOOD FRESHLY ROASTED COFFEE

Because you get 50 cups instead of 35 from one pound of this freshly roasted coffee.

DERN'S

Makers of Fine Candies
Coffee Roaster—Tea Importer
26 S. TEJON PHONE 575

Women Requested to Attend Meetings

Business women, members of the church and other Christian women of Colorado Springs are displaying a marked lack of interest in the noonday meetings for business women, being conducted on Wednesdays, Thursdays and Fridays at the First Presbyterian church, by Miss Frances Miller and Mrs. William Asher of the Sunday party.

"You business women who belong to a church, drop in at our noonday meetings once in awhile," Miss Miller said during an announcement from the platform at the tabernacle the other day. "You haven't done so yet. You must help in this work. It's up to you as much as to me. You put up the excuse that you always eat lunch at home. So do I. That's the reason we have provided luncheon at the church; so you won't have to go home. You surely can attend two or three of the meetings. Your influence, you know, is one of the most important factors in the work. If you have a quarrel with Mr. Sunday don't take it out on me. Come to my meetings."

Mr. Sunday, in making announcements for the week yesterday morning, urged the Christian women to attend the meetings.

"They want you over there," he said. "Display a little bit of interest in Miss Miller's work. Drop around at the church and visit with the girls. Show them you are interested in them. Take part in the little meetings they have over there. Those meetings are interesting; they will give you an idea of how big the women in the business world really are. Get out to a meeting or two this week."

'THE SPENDTHRIFT' OPENS BURNS THEATER TONIGHT

Summer Company, Headed by Malcolm Duncan, Gives Popular Play as Season's First Offering

The Burns Stock company, a summer institution popular alike with resident and visitor, opens tonight at the Burns, the opening attraction being "The Spendthrift."

Malcolm Duncan is the only familiar face which will be seen in the company this year, although the company of players who support him is said to be even stronger than in years past. Miss Eleanor Haber, the new leading woman, is given the highest praise by David Belasco, and the remainder of the company is to conform to the best standard attainable in stock productions.

The rehearsal work under the direction of Donald Gregory has occupied all of last week, and the management promises a smooth and enjoyable production. Matinees are to be given Wednesday and Saturday.

TOURISTS

You cannot afford to come a long distance to Colorado and not see the world's grandest scenery, which is on the famous CRIPPLE CREEK SHORT LINE. Adv.

CASTORIA

For Infants and Children.

The Kind You Have Always Bought

Bears the Signature of Chas. H. Fletcher

REV. T. S. ROBJENT TELLS THEATER FULL OF PEOPLE THAT BILLY A. SUNDAY LIES

(Continued From Page One)

tolerant and belonging to the middle ages. He said that he himself questions whether Jesus Christ really said some of the things which the Bible quotes him as saying, because he believes the passages in question must have been inserted by monks who were copying the Bible. Later he said that there are many things in the Bible which he cannot believe. At the close of the talk he said: "If God be such as Mr. Sunday represents him, I will not bow down before such a being. If the doctrine of the fatherhood of God is the damnable doctrine Mr. Sunday says it is, let God step from off his throne, and let our mothers climb to the summit and take his place."

The Rev. Mr. Robjent called Billy Sunday a liar with reference to statements which the evangelist made in Pittsburg regarding the death of Robert Ingersoll, the infidel. Robjent said that the evangelist lied knowingly when he told the story, and claimed that the circumstances of the infidel's death were not as Sunday represented them. Robjent made practically the same charge with regard to the story of Voltaire's death, which Sunday told in a sermon here a few nights ago.

Wants Sunday to Prove It.

The gist of the story which Sunday told was that when Voltaire lay dying he begged his physician to keep him alive, offering him a large sum of money if he would give him six months more of life. The physician replied that he could not give him half an hour more of life, and Voltaire shrieked, just before he died, "Then you will go to hell with me!" Robjent denied that this took place, and then made the challenge that if Sunday can prove, through authentic biography, that Voltaire died with this remark, he will raise $100 toward the current expenses of the tabernacle meetings.

Although he said that he had nothing against Sunday personally, Robjent criticised the actions of some of the local people who have been helping in the evangelistic campaign. He said he had been told that during the work to raise money for the current expenses of the meetings a man came into the store of a member of his church, and "demanded" that the storekeeper give $25 for this purpose. He was refused, Robjent said, but came back twice more the same day, the last time bringing with him one of the patrons of the store, who threatened to withdraw his trade and induce as many others as possible to do so if the storekeeper did not give $25.

Might Burn Me, Says Robjent.

Stating that "Mr. Sunday's theology" belongs to the middle ages, and declaring that it disregards not only Darwin's theory of evolution, but present day philosophy as well, Robjent also declared that it bears the stamp of the intolerance of the middle ages—"the theology which burned heretics." He said:

"I believe Mr. Sunday would burn heretics such as me if he could, but as he can't he flings us with his words into the flames on the other side." He characterized the theology which he says the evangelist represents as an "open - your - mouth - and - shut - your - eyes - and - take - what - we - give - you" theology.

Saying Sunday's theology rests on a belief in hell, he declared his doubt in the existence of hell. He said that the doctrine of the existence of hell did not come from our own Bible, that there is no trace of it in the Old Testament, and that there is no trace of an "everlasting" hell before the rise of Christianity and Mohammedanism. Mr. Robjent said he believed Jesus Christ did not say the harsh things he is quoted as saying, because "they were too unlike him," and claimed that Sunday cannot show him "any place where Jesus Christ ever sent a man to hell for want of belief." Robjent also scouted the existence of a devil, on which also he said Sunday's theology rested, saying that this idea was absorbed unconsciously by the Jews from the Chaldeans after the captivity, and that the present idea of the devil was developed through the writings of Dante, Milton and Goethe.

Although he scouted the existence of a hell, the Rev. Mr. Robjent referred to "hell" constantly during his talk, although it may have been for purposes of conveying an idea. At one time he used the phrase, "brink of hell," and in answering a question put to him from the floor after the address, said: "If the people who have not professed conversion have gone to hell, I want to go with them."

Says Sunday Is Hypnotist.

Robjent asserted that Sunday's theology rests also on the idea of conversion, and gave it as his opinion that the conversions at the meetings are due largely to unconscious hypnotism exercised by the speaker. He believes that real conversion is a matter of years. In this connection, talking against the idea that only the converted are saved, Robjent picked up a Billy Sunday hymn book, and pointed out that it contains "The Battle Hymn of the Republic," written by Julia Ward Howe, and "Nearer, My God to Thee," written by Sarah Adams. He pointed out that both authors were lifelong Unitarians, and then said: "I challenge Mr. Sunday to say, in his meeting, 'We will now sing "The Battle Hymn of the Republic,"' but I am sorry to tell you that its author is in hell, and there is no chance to get her out." He also cited, in this connection, the "Man Without a Country," written by Edward Everett Hale, saying that Hale also was a Unitarian. Sunday, he said, based a recent sermon on this book.

Later in his address, Robjent characterized Billy Sunday's sermon at the tabernacle last Friday as "insane" in its attack on "very amusement worth while in life." He claimed that if Sunday, instead of preaching the sermon he did at that meeting, had preached the Unitarian doctrine of the fatherhood of God, he would have secured the whole audience for converts instead of the 349 who came forward. He said that he "despised" the people who cheered when Billy Sunday made his statement that the Unitarian doctrine of the fatherhood of God and the brotherhood of man is "the most damnable doctrine ever invented by the devils in hell."

Questions From Floor.

After the close of the Rev. Mr. Robjent's talk many questions were put to him from the floor by people who agree with him or hold different views. Some of the latter questions Mr. Robjent answered directly, some of them he did not. He used Unitarian doctrines in his answers, and once or twice turned the question aside with a remark which brought cheers from his sympathizers in the crowd.

The most striking instance of this took place when some one asked him: "If Unitarians have so much better to offer us than the other churches, why don't they draw all the crowds?" Robjent replied, "Why don't churches draw as many people as a circus?" Afterward he said that the Unitarians do not try to attract large numbers to their denomination.

During the course of the questioning, Robjent stated that he does not believe in the miraculous birth of Jesus, or in his physical resurrection from the dead. He says that both are myths, although he said he believes in a "spiritual" resurrection. He does not believe that Lazarus was raised from the dead, saying that it was a physical impossibility for him to have been. He also said that he believes God is nothing but a spirit, and believes that he did not actually walk in the Garden of Eden.

China in 1912 exported $2,375,279 worth of peanuts.

NewspaperARCHIVE®

SUNDAY TELLS STORY OF HIS CONVERSION IN A MISSION IN CHICAGO 28 YEARS AGO

Pictures Passing of His Former Pals, and Asks, 'Who Wins in the Game of Life?'

Text: "Rejoice, O young man in thy youth and let thy heart cheer thee in the days of thy youth and walk in the ways of thine heart, and in the sight of thine eyes: but know thou that for all these things God will bring thee into judgment."—Ecclesiastes 11-9.

"Be not deceived, God is not mocked: for whatsoever a man soweth that shall he also reap."—Galatians, 6-7.

In other words, do just as you please, be it you want to steal it you want to, God won't stop you, for he will hold you responsible in the end. Do just as you please, until the end comes and then you are for it.

No one is living in ignorance of what will become of him if he does not go right and play square. He knows there is a heaven for the saved and a hell for the damned, and that's all there is to it.

Many men start out on a life of pleasure. Please remember two things. First, there is a day of judgment coming and you'll get what's coming to you. God gives every man a square deal.

Would Ask Questions.

If a man stood up and told me he was going to preach on the things I am this afternoon, I'd want him to answer me several questions, and if he could do that I'd tell him to go ahead.

First—Are you kindly disposed toward me?

Second—Are you doing this to help me?

Third—Do you know what you're talking about?

Fourth—Do you practice what you preach?

That's fair. Well, for the first, God knows I am kindly disposed toward you. Second, God knows I would do anything in my power to help you be a better man. I want to make it easier for you to be square and harder for you to go to hell. Third, I know what I'm talking about, for I have the Bible to back me up in parts and the statements of eminent physicians in other parts. And fourth, "Do I practice what I preach?" I will defy and challenge any man or woman on earth and I'll look any man in the eye and challenge him in the 27 years I have been a professing Christian to show anything against me. If I don't live what I preach, gentlemen, I'll leave the pulpit and never walk back here again. I live as I preach and I defy the dirty dogs who have insulted me and my wife and spread black-hearted lies and vilifications.

Crawled Out of Sewer.

I was born and bred on a farm and at the age of 11 I held my place with men in the harvest field. When I was only 8 years old I milked 10 cows every morning. I know what hard knocks are. I have seen the seamy side of life. I have crawled out of the sewers of squalor and want. I have struggled ever since I was 5 years old, an orphan son of a dead soldier, up to this pulpit this afternoon. I know what it is to go to bed with an honest dollar in my overalls pocket, when the Goddess of liberty became a Jenny Lind and the eagle on the other side became a nightingale and they'd sing a poor, homeless orphan boy to sleep. I'm not here to explode hot air and theories to you.

Some men here in town, if their wife asked them if they were coming down here would say, "Oh, no. I don't want to go anywhere I can't take you, dear." The dirty old dogs, they've been many a place they wouldn't take their wife and they wouldn't even let her know they were there.

If sin weren't so deceitful it wouldn't be so attractive. The effects get stronger and stronger while you get weaker and weaker all the time and there is less chance of breaking away.

Many think a Christian has to be a sort of dishrag proposition, a wishy-washy, sissified sort of a galoot that lets everybody make a doormat out of him. Let me tell you the manliest man in the man who will acknowledge Jesus Christ.

Before I was converted I could go five rounds so fast you couldn't see me for the dust, and I'm still pretty handy with my dukes and I can still deliver the goods with all express charges prepaid. Before I was converted I could run 100 yards in 10 seconds and circle the bases in 14 seconds, and I could run just as fast after I was converted. So you don't have to be a dishrag proposition at all.

Friend Becomes Drunkard.

I remember when I was secretary of the Y. M. C. A. in Chicago. I had the prison route. I had to go around and give tickets inviting men to come to the Y. M. C. A. services. And one day I was told to count the men going into a certain saloon. Not the ones already in, but just those going in. In 62 minutes I could count just 1,004 men going in there. I went in then and met a fellow who used to be my side-kicker out in Iowa, and he threw down a mint julep while I stood there, and I asked him what he was doing. "Oh, I just came down to the theater," he said, "and came over for a drink between acts." "Why, you are three sheets in the wind now," I said, and then an old drunken bum, with a little threadbare coat, a straw hat, no vest, pants torn, toes sticking out through his torn shoes, and several weeks' growth of beard on his face, came in and said to the bartender: "For God's sake, can't you give an old bum a drink of whiskey to warm up on?" and the bartender poured him out a big glass and he gulped it down. He pulled his hat down and slouched out.

I said to my friend: "George, do you see that old drunken bum, down and out? There was a time when he was just like you." No drunkard never intended to be a drunkard. Every drunkard intended to be a moderate drinker. "Oh, you're unduly excited over my welfare," he said. "I never expect to get that far." "Neither did that bum," I answered. I was standing on another corner less than eight months afterward and I saw a bum coming along with head down, his eyes bloodshot, his face bloated, and he panhandled me for a flapjack before I recognized him. It was George. He had lost his job and was on the toboggan slide hitting it for hell. I say if sin wasn't so deceitful it wouldn't be so attractive. Every added drink makes it harder.

Christianity Capital.

Christianity is the capital on which you build your character. Don't you let the devil fool you. You never become a man until you become a Christian. Christianity is the capital on which you do business. It's your character that gets you anything. Your reputation is what people say about you, but your character is what God and your wife and the angels know about you, and know you to be. Many have reputations of good being, but their characters would make a black mark on a piece of coal or tarred paper.

I was down in Terre Haute, Ind., not long ago and I was in a bank there admiring the beauty of it when the vice president, Mr. McCormick, a friend of mine, said: "Bill, you haven't seen the vaults yet," and he opened up the vaults there, carefully contrived against burglars and let me in. There were three and I wandered from one to another. No one watched me. I could have filled my pockets with gold or silver, but no one watched me. Why did they trust me? Because they knew I was preaching the gospel of Jesus Christ, and living up to it. That's why they trusted me. There was a time in my life when a man wouldn't trust me with a yellow dog on a corner 15 minutes.

Think Only of Money.

What are some people going to do about the judgment? Some are just in life for the money they get out of it. They will tell you north is south if they think they can get a dollar by it. They float get-rich-quick schemes and anything for money. I haven't a word to say about a man who has earned his money honestly and is using it to provide for his family and spending the surplus for good. You know there is a bunch of mutts that sit around on stools and whittle and spit and cuss and damn and say that every man who has an honest dollar ought to divide it with them, while others get out and get busy and work and sweat and toil and prepare to leave something for their wives and families when they die and spend the rest for good.

Old Commodore Vanderbilt had a fortune of over $200,000,000 and one day when he was ill he sent for Dr. Deems. He asked him to sing for him that old song, "Come, ye sinners, poor and needy, come ye wounded, sick and sore." The old commodore tossed from side to side, looked around at the evidence of his wealth and he said: "That's what I am, poor and needy." Why? Commodore Vanderbilt poor and needy with his $200,000,000. The foundation of that fabulous fortune was laid by him when poled a yawl from New York to Staten Island and picked up pennies for doing it. The foundation of the immense Astor fortune was laid by John Jacob Astor when he went out and bought fur and hides from trappers and put the money in New York real estate. The next day in the street one man told another, "Have you heard the news? Commodore Vanderbilt is dead." "How much did he leave?" He left it all.

Don't Live for Booze.

Naked you came into this world and naked you will crawl out of it. You brought nothing in the world and you will take nothing out, and if you have put the pack screws on the poor and piled up a pile of gold as big as this tabernacle you can't take it with you. It wouldn't do you any good if you could because it would melt.

Don't listen—go on. When you are racked with disease when your flesh is rotting with filth you will remember that Bill warned you to keep away from those whose house door swings into hell.

Some just live for booze. Some say, "I need it. It keeps me warm in winter." Another says, "It keeps me cool in summer." Well, if it keeps you warm in winter and cool in summer why is it that out of those who freeze to death and are sunstruck the greater part of them are booze hoisters, every one takes it for the alcohol there is in it. Take that out and you would as soon drink dish water.

I can buy a can of good beef extract and dip the point of my knife in the can and get more nourishment on the point of that knife than in 500 gallons of the best beer. If the brewers of this land today were making their beer in Germany, 90 per cent of them would be in jail. The extract on the point of the knife represents one and three-quarter pounds of good beefsteak. Just think you have to make a swill barrel out of your bellies and a sewer if you want to get that much nourishment out of beer and run 500 gallons through. O, go ahead if you want to, but I'll try to help you just the same.

Every man has blood corpuscles and their object is to take the impurities out of your system. Perspiration is for the same thing. Every time you work or I preach the impurities come out. Every time you sweat there is a destroying power going on inside. The blood goes through the heart every 17 seconds. O, we have a marvelous system. In some spots there are 4,000 pores in the square inch and a grain of sand will cover 150 of them. I can strip you and cover you with shellac and you'll be dead in 48 hours. O, we are fearfully and wonderfully made.

Effects of Alcohol.

Alcohol knocks the blood corpuscles out of business so that it takes eight to ten to do what one ought to do. There's a man who drinks. Here's a fellow who drives a beer wagon. Look how "pussy" he is. He's full of rotten tissue. He says he's healthy. Smell his breath. You pinch your finger in that healthy flesh he talks about and the dent will be there a half an hour afterwards. You look like you don't believe it. Try it when you go to bed tonight. Pneumonia has a first mortgage on a booze-hoister.

Take a fellow with good, healthy muscles and you punch them and they bound out like a rubber band. The first thing about a crushed strawberry stomach is a crushed strawberry nose. Nature lets the public on the outside know what is going on inside. If I could just take the stomach of a moderate drinker and turn it wrong side out for you, it would be all the temperance lecture you would need. You know what alcohol does to the white of an egg. It will cook it in a few minutes. Well alcohol does the same thing to the nerves as to the white of an egg. That's why some men can't walk. They stagger because their nerves are partly paralyzed.

The liver is the largest organ of the body. It takes all of the blood in the body and purifies it and takes out the poisons and passes them on to the gall and from there they go to the intestines and act like oil does on machinery. When a man drinks the liver becomes covered with hob nails, and then refuses to do the work and the poisons stay in the blood. Then the victim begins to turn yellow. He has the jaundice. The kidneys take what is left and purify that. The booze that a man drinks turns them hard.

Should Fight Saloons.

That's what booze is doing for you. Isn't it time you went red hot after the enemy. I'm trying to help you. I'm trying to put a carpet on your floor, pull the pillows out of the window, give you and your children and wife good clothes. I'm trying to get you to save your money instead of buying a machine for the saloonkeeper while you have to hot foot it.

By the grace of God I have strength enough to pass the open saloon, but some of you can't so I owe it to you to help you.

I've stood for more sneers and scoffs and insults and had my life threatened from one end of the land to the other by this God-forsaken gang of thugs and cutthroats because I have come out uncompromisingly against them. I've taken more dirty, vile insults from this low down bunch than from any one on earth, but there is no one that will reach down, lower, or reach up higher or wider to help out of the pits of drunkenness than I.

The open saloon is the hotbed of anarchy. It is the incubator of poverty and crime and vice. It is the spawning place of degeneracy. I don't know whether you ever had anyone come to old Colorado Springs to preach to these pus-gutted lobsters, but by the eternal God I will. When we get the preachers to do this and quit talking about new Jerusalem, get the Presbyterian to preach about this instead of preferment, when a lot of them haven't anything to prefer, and the Baptists quit yelling, "Water, water, water," and two-thirds of their lunch going where you can't get a drop, we'll clean up this saloon-filled, brewery-controlled community for Christ. I'm going to skin 'em.

You say you can't prohibit men from drinking. Why, if Jesus Christ was here today some of you would keep on in sin just the same. But the law can be enforced against whisky just the same as it can be enforced against anything else, if you have honest officials to enforce it. Of course it doesn't prohibit. There isn't a law on the books of the state that prohibits. We have laws against murder. Do they prohibit? We have laws against burglary. Do they prohibit? We have laws against arson, rape, but they do not prohibit. Would you introduce a bill to repeal all the laws that do not prohibit? Any law will prohibit to a certain extent if honest officials enforce it. But no law will absolutely prohibit. We can make a law against liquor prohibit as much as any law prohibits.

Or would you introduce a bill saying if you pay $1,000 a year you can kill anyone you don't like, or by paying $500 a year you can attack any girl you want to, or by paying $100 a year you can steal anything that suits you—that's what you do with the dirtiest, rotten gang this side of hell. You say for so much a year you can have a license to make staggering, reeling, drunken sots, murderers and thieves and vagabonds. You say, "Bill, you're too hard on the whisky." I don't agree. Not on your life. There was a fellow going along the pike and a farmer's dog ran snapping at him. He tried to drive it back with a pitchfork he carried, and failing to do so he pinned it to the ground with the prongs. Out came the farmer—"Hey, why don't you use the other end of that fork?" He answered, "Why didn't the dog come at me with the other end?"

So if these dirty dogs come at me I'll come back. I didn't intend to go off at a tangent and I'll leave it with these few remarks.

Sunday's Conversion.

Twenty-eight years ago I walked down a street in Chicago in company with some ball players who were famous in this world, some of them are dead now, and we went into a saloon. It was Sunday afternoon and we got tanked up and then went and sat down on a corner. I never go by that street without thanking God for saving me. It was a vacant lot at that time. We sat down on a curbing. Across the street a company of men and women were playing on instruments—horns, flutes and slide trombones—and the others were singing the gospel hymns that I used to hear my mother sing back in the log cabin in Iowa, and back in the old church where I used to go to Sunday school.

And God painted on the canvas of my recollection and memory a vivid picture of the scenes of other days and other faces.

Many have long since turned to dust. I sobbed and sobbed and a young man stepped out and said:

"We are going down to the Pacific Garden mission, won't you come down to the mission? I am sure you will enjoy it. You can hear drunkards tell how they have been saved and girls tell how they have been saved from the red light district."

I arose and said to the boys:

"I'm through. I am going to Jesus Christ. We've come to the parting of the ways," and I turned my back on them. Some of them laughed and some of them mocked me; one of them gave me encouragement; others never said a word.

Twenty-eight years ago I turned and left that little group on the corner of State and Madison streets and walked to the little mission and fell on my knees and staggered out of sin and into the arms of the Savior.

Played Next Day.

I went over to the west side of Chicago where I was keeping company with a girl, now my wife, Nell. I married Nell. She was a Presbyterian, so am I a Presbyterian. If she had been a Catholic I would have been a Catholic—because I was hot on the trail of Nell.

The next day I had to go out to the ball park and practice. Every morning at 10 o'clock we had to be out there and practice. I never slept that night. I was afraid of the horse-laugh that gang would give me because I had taken my stand for Jesus Christ.

I walked down to the old ball grounds. I will never forget it. I slipped my key into the wicket gate and the first man to meet me after I got inside was Mike Kelly.

Up came Mike Kelly, he said: "Bill, I'm proud of you. Religion is not my long, but I'll help you all I can." Up came Anson, the best ball player that ever played the game; Pfeffer, Clarkson, Flint, Jimmy McCormick, Burns, Williamson and Dalrymple. There wasn't a fellow in the gang who knocked every fellow had a word of encouragement for me.

That afternoon we played the old Detroit club. We were neck and neck for the championship. That club had Thompson, Richardson, Rowe, Dunlap, Hanlon and Bennett and they could play ball.

I was playing right field. Mike Kelly was catching and John G. Clarkson was pitching. He was as fine a pitcher as ever crawled into a uniform. There are some pitchers today—O'Toole, Bender, Wood, Mathewson, Johnson, Marquard, but I do not believe any one of them stood in the class with Clarkson.

Prayed as He Ran.

Cigarettes put him on the bum. When he'd take a bath the water would be stained with nicotine.

We had two men out and they had a man on second and one on third and Bennett, their old catcher, was at bat. Charley had three balls and two strikes on him. Charley couldn't hit a high ball. I don't mean a Scotch highball, but he could kill them when they went about his knee.

I hollered to Clarkson and said: "One more and we got 'em."

You know every pitcher puts a hole in the ground where he puts his foot when he is pitching. John stuck his foot in the hole and he went clean to the ground. Oh, he could make 'em dance. He could throw overhanded, and the ball would go down and up like that. He is the only man on earth I have seen do that. That ball would go by so fast that the batter could feel the thermometer drop two degrees as she whizzed by. John went clean down, and as he went to throw the ball his right foot slipped and the ball went low instead of high.

I saw Charley swing hard and heard the bat hit the ball with a terrific boom. Bennett had smashed the ball on the nose. I saw the ball rise in the air and knew that it was going clear over my head.

I could judge within 10 feet of where the ball would light. I turned my back to the ball and ran.

The field was crowded with people and I yelled: "Stand back!" and that crowd opened like the Red sea opened for the rod of Moses. I ran on, and as I ran I made a prayer; it wasn't theological, either. I tell you that. I said, "God, if you ever helped mortal man, help me to get that ball and you haven't very much time to make up your mind, either." I ran and jumped over the bench and stopped.

Wins Hat and Suit.

I thought I was close enough to catch it. I looked back and I saw it going over my head and I jumped and shoved out my left hand and the ball hit it and stuck. At the rate I was going the momentum carried me on and I fell under the feet of a team of horses. I jumped up with the ball in my hand. Up came Tom Johnson. Tom used to be mayor of Cleveland. He's dead now.

"Here is $10, Bill. Buy yourself the best hat in Chicago. That catch won me $1,500. Tomorrow go and buy yourself the best suit of clothes you can find in Chicago."

An old Methodist minister said to me a few years ago: "Why, William, you didn't take the $10, did you?" I said: "You bet your life I did."

Listen, Mike Kelly was sold to Boston for $10,000. Mike got half of the purchase price. He came up to me and showed me a check for $5,000. John L. Sullivan, the champion fighter, went around with a subscription paper and the boys raised over $12,000 to buy Mike a house.

They gave Mike a deed to the house and they had $1,500 left and gave him a certificate of deposit for that.

His salary for playing with Boston was $4,700 a year. At the end of that season Mike had spent the $5,000 purchase price and the $4,700 he received as salary and the $1,500 they gave him and a mortgage on the house. And when he died in Pennsylvania they went around with a subscription to get money enough to put him in the ground and each club, 12-14 all in the two leagues, gave a month a year to his widow. Mike sat there on the corner with me 28 years ago, when I said: "Good-by, boys, I'm going to Jesus Christ."

A. G. Spalding signed up a team to go around the world. I was the second he asked to sign a contract and Capt. Anson was the first. I was sliding to second base one day. I always slid head first, and hit a stone and cut a ligament loose in my knee.

I got a doctor and had my leg fixed. "William, if you don't go on that trip I will give you a good leg." I obeyed and have as good a leg today as I ever had. They offered to wait for me at Honolulu and Australia. Spalding said meet us in England, and play with us through England, Scotland and Wales. I didn't go.

Ed Williamson, our old shortstop, a fellow weighing 225 pounds and a more active big man you never saw. He went with them, and while they were on the ship crossing the English channel a storm arose and the captain thought the ship would go down. Williamson tied two life preservers on himself and one on his wife and dropped on his knees and prayed and promised God to be true. God spoke and the waves were stilled. They came back to the United States and Ed came back to Chicago and started a saloon in Dearborn street. I would go through there buying tickets for the Y. M. C. A. meetings and would talk with him and he would cry like a baby.

I would get down and pray for him, and would talk with him. When he died they put him on the table and cut him open and took out his liver and it was so big it would not go in a candy bucket. Kidneys had shriveled till they were like two stones.

Ed Williamson sat there on the street corner with me, drunk, 28 years ago when I said: "Good-by, boys, I'm going to Jesus Christ."

Flint a Drunkard.

Frank Flint, our old catcher, who caught for 19 years, drew $3,200 a year on an average. He caught before they had chest protectors, masks and gloves. He caught bare-handed. Every bone in the ball of his hand was broken. You never saw such a hand as Frank had. Every bone in his face was broken, and his nose and cheek bones, and the shoulder and ribs had all been broken. He got to drinking, his home was broken up and he went to the dogs.

I've seen old Frank Flint sleeping on a table in a stale beer joint and I've turned my pockets inside out and said: "You're welcome to it, old pal." He drank on and on and one day in winter he staggered out of a stale beer joint and stood on a corner and was seized with a fit of coughing. The blood streamed out of his nose, mouth and eyes. Down the street came a wealthy woman. She took one look and said: "My God, is it you, Frank?" and his wife came up and kissed him.

She called two policemen and a cab and started with him to her boarding house. They broke all speed regulations. She called five of the best physicians and they listened to the beating of his heart: one, two, three, four, five, six, seven, eight, nine, ten, eleven, twelve, and the doctors said: "He will be dead in about four hours." She told them to tell him what they had told her. She said: "Frank, the end is near," and he said, "Send for Bill."

They telephoned me and I came. He said: "There's nothing in the life of years ago I care for now. I can hear the bleachers cheer when I make a hit that wins the game. But there is nothing that can help me out now, and if the umpires call me out, now won't you say a few words over me, Bill?" He struggled as he had years ago on the diamond, when he tried to reach home, but the Great Umpire of the universe called, "You're out!" and waved him to the club house and the great gladiator of the diamond was no more.

He sat on the street corner with me, drunk, 28 years ago in Chicago, when I said: "Good-by, boys. I'm through." Men of Colorado Springs, did they win the game of life, or did I?

(Copyrighted.)

Snatches From Sunday Sermons

The less religion the church has the more finely are drawn the lines of denomination; it's a dirty shame the church won't unite to fight a common enemy.

There are too many dirty people trying to represent a clean gospel.

You can't be right with God and wrong with each other.

More people in Colorado Springs give hypocrisy in the church as the reason for not joining than in any city I ever visited.

God pity us when the women go so buckhouse over a little tinhorn society and the compliments of an empty-headed, jilted jay that they can't be moved to Christ.

Do as you please now, but when the undertaker comes to pump you full you're all in.

Pile up your gold until the stack's as high as this tabernacle; you can't take it with you when you die—even if you could it would melt.

Hell must exist, for your existence demands it.

I wouldn't spit on a society that makes a difference between a man gone wrong and a woman gone wrong.

Sin is sexless—and it's about time for us to wake up to the fact.

I'd rather trust the men who gambled for Christ's coat than some of these young bucks posing as society lions.

The virtue of womanhood is the rampart wall of civilization.

The beef extract you can hold on the point of a penknife contains more nourishment than 500 gallons of the best beer brewed this side of hell.

The saloon is the hotbed of political corruption.

When preachers stop preaching the "New Jerusalem" and knock the whisky-soaked, harlot-ridden world there will be something doing.

More battles are fought over the atonement than any other topic on earth.

Why, a man's a fool to preach salvation by character. If you've got any of this brand in town—give 'em my love.

The doctrine of universal salvation crawled out of the deepest pits of hell. I wish it were true—but it isn't.

The only matter you can argue against is sin—and the only thing that will overcome sin is faith in Jesus Christ.

Wet Votes Scarce Around Tabernacle

The Sunday tabernacle, during a men's meeting, wouldn't be a very good place for the wets to take a straw vote on the liquor question. Yet, such a vote probably would be fairly representative of the feeling in the Pikes Peak region. Yesterday afternoon 4,000 men gathered to hear Billy Sunday preach on "The Devil's Boomerangs, or Hot Cakes Off the Griddle." The sermon was not on booze, especially. However, when Sunday reiterated his statement that "the sooner the saloon is kicked into hell the better, etc.," the crowd instantly broke into loud cheers and for fully 60 seconds forced the evangelist to remain quiet. The applause subsided, but started again instantly and was taken up by every man in the building. The demonstration was one of the biggest given since the campaign began.

CHURCH WORKERS WILL PARADE ON THURSDAY

A monster Sunday school parade will be held next Thursday at 12:45 p. m. in connection with the evangelistic campaign. The marchers, of whom there probably will be several thousand, will cover the principal streets in the downtown section of the city.

Although called a Sunday parade, the parade will be for everybody. Bible classes, aid societies, all of the organizations connected in any way with the church, are asked to participate in the demonstration.

The line will form at North park at 12:30 and will move promptly at 12:45 o'clock. Everyone interested in the campaign is urged to take part in the demonstration.

TO PREACH NOW FAMOUS 'BOOZE' SERMON SUNDAY

Billy Sunday will preach his famous sermon on "Booze, or Get on the Water Wagon," next Sunday afternoon at the tabernacle. The meeting will be for both men and women, as Sunday explains, "because the women in Colorado get a crack at the dirty, rotten saloon."

The sermon on "Booze" probably is one of the best Sunday uses. Since he announced two weeks ago that he would deliver it here, it has caused much discussion, and there is every indication that the big tabernacle will be packed long before Sunday is ready to preach.

TOO MANY UNCLEAN PEOPLE TRYING TO REPRESENT CLEAN GOSPEL, SAYS SUNDAY

Get Right With God, Is Burden of Evangelist's Sermon Yesterday Morning

The Rev. W. A. Sunday preached in the tabernacle yesterday morning on "A Mighty Man." His text and sermon follow:

Jeremiah xiv, 9: "Why shouldst thou be as a mighty man that cannot save?"

There are some people who are so familiar with their Bible that when you announce a verse they will tell you the place where it can be found and not infrequently the chapter and the verse. If there are any such here you would have said, "That sounds like Jeremiah."

Matthew seems to have written more especially to the Jews. He seemed to endeavor to convince them that Christ was the Messiah and he quoted more frequently from the Old Testament than did either Mark, Luke or John.

Mark seems to have been impressed with the tireless energy of Jesus. The little word "go" occurs 45 times in the New Testament, and 22 of these are in Mark. The word "straightway" occurs 21 times in Mark and "immediately" 17 times. Spurgeon one time said that he did not understand how any one could read the gospel of Mark and not go out and preach it for God.

Luke was the physician and was strong in observation and description. He seemed to have been impressed with the power of Christ to eliminate disease. He was one of those kind that would say in two or three sentences what some people would require a whole foolscap to say. John seemed to have been impressed with the divinity of Christ. I do not believe the man lives that could go out and denounce Christ as the son of God if he would read the gospel of John. Jeremiah made it plain that God was in their midst.

Must Do God's Biding.

The curses pronounced upon the Jews will fall on the Gentile, if you don't do God's bidding. The curse will fall on Colorado Springs for God is no respecter of persons.

I believe that some individuals and some churches are to stingy. We are robbing God. Now, this is the same Christ, the same holy spirit, the same devil and the same old world.

It is an inspiration to me to know what God has done and what God is willing to do.

There are several books I like to read. I like to read the Bible and the autobiography of Charles J. Finney, one of the grandest men since the days of the apostles. A religious community in New York today is due to the blessing of God under the preaching of Charles J. Finney. At one time Finney was to preach in a schoolhouse in New York at 10 o'clock. Ten-thirty rolled by and 11 and still he did not come. The people became anxious and said: "Where is Mr. Finney?"

A committee went out to search for him and they found him lying face downward on the ground, tears rolling down his cheeks crying: "Oh, God, don't send me to that schoolhouse to preach until I know they want to accept the Savior, not to simply gratify their curiosity to look at a man they heard about." It was nearly 1 o'clock before he went, and so marvelous was the power of God that men grabbed the back of the benches in front of them, strong men wept like children. What God has done he can do again.

They talk about the excitement of a revival meeting being bad in any community. If you say that, then you are a dirty, rotten, stinking liar! Did you get it? They never did anything for Christ in their lives. Peanut-headed fools, that's what they are.

Finney at one time went into a cotton mill in Utica, N. Y. There were two young girls standing there just as he stepped in. One of them looked, but Finney never said a word, just stood and looked at her. She gazed at him for a while and then commenced to cry. Soon her companion started to cry because of the conviction of their sins. Presently the owner of the mill, who was not a Christian, came in and so impressed was he that he gave orders to have the mill stopped and have Finney preach, because he said it was better to have these men and women saved from hell than to run this mill. So marvelous was the power of God that every one of those employes were saved, owner and all, and from that day to this that mill at Utica, N. Y., has never been out of the Christian family.

What God has done he can do again. If there is prayer and sin acknowledged almighty blessing will follow.

Evidence God Hears.

What evidence does God hear? First, his word. "Where two or three have gathered together in my name." There should be a union of the churches to preach his religion, to preach his gospel. You show me a church that don't want to go in and I will show you a church that hasn't enough religion to stand in around the corner. Capital unites to fight labor. Why can't God's people unite to fight the devil that curses God? The man doesn't live on God's green earth that can slap the cause of God in the face and not get a solar plexus blow right back from me.

At the dedication of the Bunker Hill monument, Daniel Webster was sitting on a platform against which the mob surged and crowded around, despite the efforts of those in charge to keep them back. The crowd became worse, heedless of the weak, apologetic cry of the chairman that they were endangering their lives. Suddenly Daniel Webster arose, drew himself up, and with the mighty voice that made the senate listen, said: "Men, I command you to stand back. Nothing is impossible at Bunker Hill. Stand back!" One man became 10 in power and carried the surging mass back.

With God and the Holy Spirit here and a union of churches, I tell you there is no power on earth or in hell that can stand up against the church of God Almighty. It is an inspiration to me to know what God has done. If there is anything on the face of God's green earth that needs enthusiasm it is your churches.

Nothing is impossible for God. Let's go and take this old city for Christ. If you can't do that, let's rip the signs from our churches. There are too many unclean people today trying to represent a clean gospel.

We must get right with God. That is the first thing we must do. If you would spill a drop of acid on a brass fender and stoop down instantly and rub it off it will not leave a mark, but if you would leave that drop on all night it would remain there. The trouble with you is that when you sin and do wrong you don't confess it. It remains there and eats into your manhood and womanhood.

Get Right With God.

Get right with God. Then keep right with God. Confess Christ as your Savior. Confess your sins to him and you will be saved.

I read of three confessions in the Bible. First—Confess Christ as your Savior. Second—Confess your sins. Third—Confess your faults. If we would start out to write the faults of others, no book would be big enough to contain them. Write your own faults first.

I was in Bloomington, Ill., with Dr. Chapman, who had been preaching there for about two weeks, but there had not been a single conversion; nobody would come forward and everybody would sit spellbound by his words. He became discouraged and said to the ministers: "Look here, brethren, it is evident to me that the church is not coming out to help in this fight and I serve you notice I am going to leave here after the services Friday night. I have preached against sin as hard as I know how." The ministers said: "Doctor, we are just as much concerned about this work as you can possibly be. We have been inquiring what the trouble is. We have never heard so many people talking religion, but we don't know what is the trouble." He said: "Trouble? The only trouble is that the church is not right with God." They asked him to stay and they would try and locate some of the difficulties as they thought they knew where the trouble was. He said he would stay until Sunday night, saying that if they knew where the trouble was and if they were sure they could remove it, he would stay.

The next morning a Presbyterian and Baptist and Congressional preacher started out and they went down into the office of Judge M., who was chief usher in the meeting. They said to him: "There is something wrong; we have never seen such interest and seen such audiences, but Dr. Chapman is going to leave Sunday night if difficulties are not removed. We heard certain things about you, we have come to you as your friends. We want to know whether what we have heard is true or not; you know what we mean. We want to hear from your own lips whether it is true or false. He replied: "What you have heard, brethren, is true, and there is a great deal more that you have not heard which is true."

Public Confession.

He locked his office and went down to the men that knew of his double dealings, and asked their pardon, and that afternoon when the doctor was finishing his sermon he stepped up to the platform and said: "Excuse me, doctor, but will you let me speak a few words?" He mounted the platform and said: "You all know me, and you all know what I have done. I have been here for over 14 years and you all know how I lived. I have gone to as many as I could see personally and asked their forgiveness, which I have secured, and I have accepted this opportunity to come to this meeting to ask you all to forgive me. I am sorry for the kind of life I have lived." When the service was over they flocked up to him by the hundreds, took him by the hand and expressed their appreciation and confidence in him. That night when my friend finished preaching 52 people took their stand for Jesus Christ. Forgive your enemies. The spirit of hell is in the man that carries hatred in his heart.

Get right in your homes. I can tell you what you are by what is in your homes. Let me read the names on your guest book, let me listen to your conversation, when you don't know I am around. Let me read the list of books you have. Let me look at the magazines you have and I will tell you by your books. I will tell you by your magazines, and I will tell you by your periodicals, and I will tell you by the company you keep what your home is.

There was an old missionary who had been absent from the United States for 30 years doing foreign missionary work, landed one day in San Francisco and the San Francisco Examiner asked him to visit the homes of the poor, the rich and of all classes and to return and write an article about the things that impressed him most that he saw in their homes. They thought he would tell about the improvements, but when he returned he wrote: "When I went to foreign lands 30 years ago it was a very rare thing to go to the home of any professing Christians who did not have prayer in their homes, but I journeyed for four weeks up and down the coast into the homes of the rich and the poor and the middle classes and it was a very rare thing to find family prayer in the families I visited, or to find any that read their Bible. The thing that impressed me most is that America has forgotten God in 30 years. God is left on the outside."

Get right in your homes. That may be the reason why your husband and children are not Christians. That may be the reason why your wife sidestepped her virtue. There are many men in Colorado Springs today in hell or on the road to hell who would be in heaven or on the road to heaven if somebody else had been his wife. There are many in Colorado Springs today who are on the road to hell but who would be on the road to heaven if somebody else was their husband.

You know that every boy, when he is 14 to 17, believes that home is about the worst place on earth. I like to see father and son kiss each other. I don't believe women should have a monopoly of it. I have a son, George, past 21, but if George would come in here this morning he would run up and kiss his mother and he would not forget his old 'dadsky.'

Many people stop before a masterpiece in an art gallery, but they never fail to stop and take a look at the picture entitled "Breaking Home Ties." If you remember that picture, you will remember that even the dog looked sad.

Here Mr. Sunday related the story of how the evangelist, Major Whittle, won his son, who was going to leave home, to the church and then lost him by death. The story pictured the power of righteousness in the home.

(Copyrighted.)

Hell's Sermon, Then Burns Every Duck

"My wife and I arrived home Friday night greatly impressed with Mr. Sunday's sermon on 'Amusements.' Although it was then nearly midnight we gathered up all the cards in the house and burned them. Then we got our Bible and read it and for the first time in years had family prayer."

This is the gist of what a prominent business man of Colorado Springs told the Rev. S. E. Brewster, pastor of the First Christian church, the day following Sunday's sermon on "Amusements."

NewspaperARCHIVE®
NewspaperARCHIVE®

ALWAYS RELIABLE AND UP TO THE MINUTE

THE DAY'S HAPPENINGS IN SPORT CIRCLES

NEWS FROM EVERY CORNER OF THE WORLD

Edited for THE GAZETTE by T. W. Ross

GEISER HAS A GROUCH, MAKES FOUR ERRORS AND ZOOZ DROP SLEEPY GAME TO SOLDIERS

Fusick Jumps Off Train Into Suit and Pitches; Time for the Locals to Take on New Life; Suddeth Master of U. S. A. Situation

While dabbling with your coffee this morning, kind reader, let your eye travel along the error column in the box score herewith attached. It will rest on the figure 4. Opposite that figure is the name Geiser. This, to some extent, tells the why and wherefore of the Zooz' second defeat at the hands of the Fort Logan Soldiers yesterday afternoon at the amusement park. The statistics show a 7 to 2 victory.

We might as well take up the case of the Zooz right now. Without doubt the players on the team can play ball and play good ball, and some of them do. Those who don't give all they have are those who we have to consider. Probably no player on the team knows as much baseball as Geiser. But Geiser has been booting the ball too much this season, and so far has not made a good captain because of his eternal crabbing and kicking at decisions. The fans are tired of it. Several of the players yesterday seemed to somnambulate and failed to take chances. In fact, they were downright lazy and pepless.

Fusick Is Hit Hard.

Pitcher George Fusick arrived yesterday from Chicago, scurried to the park and got into a uniform, and with little practice pitched against one of the fastest teams in the state. It was his first real defeat in Colorado, but with a team behind him that foozled away chances like the Zooz did yesterday, few pitchers could help it. Several of the 13 hits could have been knocked down if Carden and Miller had taken some hard chances offered.

Pitcher Suddeth of the Soldiers twirled in masterly style. He mixed up a little of everything, including a spitter, and had plenty of speed and lots of control. Hastings was the only Zooz who was able to find him successfully, and Irv connected for triplets. But Suddeth kept the blows well scattered and tightened in the pinches. In fact, the only scores of the locals came on extra-base knocks by Fowler and Reed, the former batting a triple that scored Schneider from first, which he drew on four balls, and the latter a terrific home run drive over the left field fence. Reed was the fielding star of the game, taking four hard flies.

Two errors, one a bad overthrow by Geiser, plus three hits, one of which allowed for two sacks, resulted in three runs for the army men in the second frame. In the third, Sheff, the giant star at the third corner for the Soldiers, slapped one into center field that Miller let get beyond him, and it rolled in the ditch and floated far, far away. Thus Sheff got home on a hit that should have been nothing but a single, and probably not even that. Two errors, one by I. G. and the other by Fusick, plus a hit by Birch that Carden could have had if he had moved from his tracks, gave the visitors two in the fifth. Two singles, one a long drive by Wells that rolled away from Reed, gave another run in the seventh.

Hastings Doesn't Steal.

Irv Hastings attempted the delayed steal in the third inning, but his attempt never materialized. Catcher Wells was too clever and tossed Hastings out at third.

Taking it all and all, the Zooz put up neat exhibitions now and then, largely then. A double play, Schneider to Carden to Fowler, was one of the star plays.

For the first time in many moons (as our esteemed contemporary would say) Samuel Goshen, the demon trapshooter, was not in the role of the umpire. Captain Schoeffel did the trick, and it's no small job at Zoo park, where the fans are rabid. Goshen will be back next Saturday and Sunday, however, it is believed, after a chat with Manager Colburn. The Zooz play the Knights of Columbus on July 4 and 5. Each team has won a game and the battles should be riptop now that Fusick is here. Yesterday's box score:

ZOOZ.	AB.	R.	H.	PO.	A.	E.
Miller, cf.	4	0	0	3	0	1
Reed, rf.	4	1	1	4	0	1
Hastings, lf.	4	0	3	0	0	0
Geiser, 3b.	3	0	1	1	0	4
Schneider, ss.	3	1	0	1	1	0
Carden, 2b.	4	0	0	5	2	0
Fowler, 1b.	3	0	1	8	0	0
Vernon, c.	3	0	0	5	1	1
Fusick, p.	3	0	1	0	3	1
Totals	31	2	7	27	6	8

SOLDIERS.	AB.	R.	H.	PO.	A.	E.
Newman, cf.	4	0	1	0	1	1
Chief, ss.	4	1	1	0	3	1
Sheff, 3b.	5	2	3	2	3	0
Wells, c.	4	1	1	7	2	0
Sully, 1b.	5	1	2	13	0	0
Birch, rf.	5	0	1	1	0	0
Karl, 2b.	4	1	0	2	2	0
Slater, lf.	4	1	2	2	0	0
Suddeth, p.	3	0	2	0	5	0
Totals	38	7	13	27	15	2

Score by innings:

Zooz—
Runs .... 0 1 1 0 0 0 0 0 0—2
Hits .... 1 1 2 0 0 1 0 1 1—7

Soldiers—
Runs .... 0 3 1 0 2 0 1 0 0—7
Hits .... 1 3 1 2 1 1 2 1 1—13

Homerun—Reed. Three-base hit—Fowler. Two-base hit—Sully. Struck out—By Suddeth, 7; Fusick, 4. First base on balls—Off Suddeth, 1; Fusick, 1. Double play—Schneider to Carden to Fowler. Earned runs—Soldiers, 3; Zooz, 1. Sacrifice hits—Geiser, Wells. Umpire—Captain Schoeffel of Fort Logan.

KAWS WALLOP BEARS IN BOTH ENDS OF A DOUBLE HEADER

Warring Teams Meet and Police Prevent Any Further Fighting

TOPEKA, June 28.—Topeka won both games of a double-header from the league leaders by bunching hits better than Denver. Reagan, secured from the Kansas City American association club, was batted hard in the second game, but tightened in the pinches. Faye, the Denver second baseman, was fined and put out of the game for arguing with Umpire Stockdale after he was called out for being hit by a batted ball.

Score—First game: R.H.E.
Topeka ....2 0 2 3 0 0 0 0 *—7 7 5
Denver ....0 0 4 0 0 0 0 0 0—4 7 2

Ridgeway and McAllister; Zamloch, Mitchell and Block.

Homerun—Potts. Two-base hit—Tallion. Double play—Mitchell to Block to Fisher. First base on balls—Off Ridgeway, 3; Zamloch, 4. Struck out—By Ridgeway, 6; Zamloch, 2; Mitchell, 2.

Score—Second game: R.H.E.
Topeka ....0 1 0 0 4 0 0 0 *—5 11 1
Denver ....1 0 0 0 0 2 0 0 0—3 15 1

Reagan and Lemon, McAllister; King and Block.

Two-base hit—Tallion. First base on balls—Off Reagan, 3; King, 3. Struck out—By Reagan, 1; King, 5.

LINKS OUTHIT WITCHES AND WIN BY SCORE OF 8 TO 3

WICHITA, Kan., June 28.—Lincoln took the opening game of their series here by outhitting the locals and taking advantage of the errors. The hitting of Collins and Jordan featured.

Score: R.H.E.
Lincoln ....0 2 0 3 0 2 1 0 0—8 17 5
Wichita ....0 0 1 0 1 0 0 0 1—3 12 7

Jordan and Rehor; Durham, Lambert and Graham.

Left on bases—Lincoln, 9; Wichita, 15. Two-base hits—Miller, Collins, 2; Graham, Henry, Jordan, Nicholson. Struck out—By Jordan, 3; Lambert, 1. First base on balls—Off [illegible]

DES MOINES TAKES DOUBLE; WINS WITH ONE AND BUT TWO PLAY

DES MOINES, June 28.—The Boosters won both ends of a double-header from Omaha this afternoon, taking the first, 2 to 1, and the second, 8 to 0. The pitching of Mogridge and Kinsella featured the combats.

Score—First game: R.H.E.
Des Moines ......0 1 0 0 0 0 0 0 1—2 7 2
Omaha ....0 0 0 0 0 0 0 0 1—1 5 2

Mogridge and Haley; Willis and Crosby.

Two-base hit—Jones. Homerun—Crosby. Struck out—By Mogridge, 5; Willis, 3. First base on balls Off Mogridge, 3; Willis, 5. Double play—Ewoldt to Jones.

Score—Second game: R.H.E.
Des Moines ....2 4 0 0 0 2 0 0 *—8 11 1
Omaha ....0 0 0 0 0 0 0 0 0—0 2 1

Kinsella and Haley; Closman and Crosby, Kruger.

Two-base hits—Hahn, Haley. Struck out—By Kinsella, 1; Closman, 7. First base on balls—Off Kinsella, 2; Closman, 9. Double play—Thomas to Ward.

SIOUX CITY AND ST. JOSEPH BREAK EVEN ON DOUBLE

SIOUX CITY, June 28.—Sioux City and St. Joseph broke even in today's double bill, the locals winning the first, 3 to 2, and the St. Joseph the second, 8 to 4.

Score—First game: R.H.E.
Sioux City ......0 1 0 0 3 0 1 0 *—5 8 0
St. Joseph ......0 1 0 0 0 0 1 0 0—2 9 1

Gasper and Crisp; Piercy, Duffy and Griffith.

Two-base hits — Peterson, Kane, Baird. Homerun—Lejeune. Double plays, Cooney to Smith to Kane; Patterson, unassisted; Kane to Smith to Kane. First base on balls—Off Piercy, 4. Struck out—By Piercy, 3; Duffy, 2; Gaspar, 6.

Score, Second game: R.H.E.
Sioux City ......0 0 0 0 0 0 2 2 0—4 10 6
St. Joseph ......0 0 4 1 0 0 0 2 1—8 11 6

White, Riley and Crisp; Sterzer, Thomas and Schang.

Two-base hits—Smith, Lejeune, Stoboff, Bramble. Hits Off White, 6; Sterzer, 9; Thomas, 1; Riley, 5. First base on balls Off White, 2; Sterzer, 2; Thomas, 1; Riley, 2. Struck out—By White, 2; Sterzer, 5; Thomas, 2; Riley, 1.

AMATEUR BASEBALL

PACKERS WIN FROM D. & F. BY THE SCORE OF 8 TO 4

The Packers yesterday won from the D. & F. team by the score of 8 to 4. The box score:

PACKERS	AB.	R.	H.	PO.	A.	E.
Berger, lf.	5	1	2	1	0	0
Go[illegible], 2b.	5	1	2	1	4	2
Long, ss.	4	0	0	3	1	2
[illegible]rose, 1b.	4	1	1	11	0	0
Hall, cf.	4	2	1	1	1	0
Fowler, 3b.	1	2	0	2	0	0
Wade, c.	3	0	1	0	0	0
Lewis, rf.	4	0	1	2	0	0
Dotson, p.	2	1	2	0	1	0
White, p.	2	0	0	0	0	0
Totals	38	8	10	15	7	4

D. & F.—	AB.	R.	H.	PO.	A.	E.
James, cf.	4	2	0	2	1	1
Deal, p.	4	0	2	3	3	0
B. Fuller, lf.	4	1	1	0	0	0
L. Fuller, cf.	4	0	1	0	0	0
Hughes, ss.	4	1	1	2	3	1
Adams, 3b.	4	0	0	2	5	1
Fraser, 1b.	4	0	1	11	2	1
Woody, 2b.	4	0	0	0	1	1
Johnston, c.	2	0	0	1	0	0
A. Adams, c.	2	0	0	2	1	1
Totals	36	4	6	22	16	6

Summary — Two-base hits Goss, [illegible], L. Fuller. Three-base hit—Dotson. First base on balls—Off Deal, 1. Struck out—By Deal, 6; Dotson, 9. Left on bases—Packers, 4; D. & F., 6. Double plays—Fowler, unassisted; James to Hughes to A. Adams. Time of game—1 hour, 45 minutes. Umpires Huss and Hanes. Attendance, 400.

Palmer Lake ball players were given a [illegible] in the national frolic yesterday at that "watering town," when the Holy Name team of this city won by the score of 25 to 9. It was not a real ball game, the locals say. Batteries: Palmer Lake, Shank and Clusman; Holy Name, Hilbert, O'Connor, Haas and Hartnett.

The Plumbers increased their lead in the Union Labor league yesterday by defeating the Painters, 11 to 9. Batteries—Haas, Hill and St. John; Marshall and Adams.

Moran Says Johnson as Strong as He Ever Was White Man Feeling O. K.; Cinder Injured His Hand

MORAN STARTING AND FINISHING HIS PUNCH

PARIS, June 28.—Undiscouraged by his defeat on points by Jack Johnson, Saturday night, in a 20-round bout for the heavyweight championship of the world, Frank Moran of Pittsburg rested today at his camp, Mariel-on-the Oise. Johnson also remained at his training quarters nursing a badly shattered hand. He received a number of visitors. Johnson attributed his injured fist to the fact that he wore for the first time four-ounce gloves instead of gloves weighing five ounces.

Johnson has agreed to fight Sam Langford the middle of October. For this battle he will receive $30,000 win, lose or draw, and, in addition, will be given 50 per cent of the moving picture receipts. The articles for the fight with Langford will be signed in London, July 15.

Beyond a bruised nose caused by a punch from Johnson in the tenth round and a cut over one eyebrow, Moran today showed no effects of the punishment administered by Johnson.

"I don't look like a man who has been killed," he said, as he was partaking heartily of a chicken dinner. "I figured I could whip Johnson in view of his age, but I now believe him to be as strong as he ever was. I hope to get a match with Sam Langford, as I want to meet the toughest man I can get. I believe I could have won from Johnson except for the foul blow on the nose in the tenth round, which sent the blood down my throat and sickened me. The result of the fight has anything but discouraged me, and I shall go into training again immediately."

Griffith and Schaefer Suspended by Johnson for Row at Washington

CHICAGO, June 28.—President Johnson of the American league tonight indefinitely suspended Manager Clarke Griffith and Herman Schaefer of the Washington club as a result of the forfeiture of the first game of a double header Washington was scheduled to play in Philadelphia on last Friday.

Standing of the Clubs

WESTERN LEAGUE

Clubs—	Won.	Lost.	Pct.
Denver	39	26	.600
St. Joseph	38	26	.594
Sioux City	36	30	.545
Des Moines	36	30	.545
Lincoln	36	31	.537
Wichita	28	31	.475
Omaha	28	36	.438
Topeka	24	39	.381

AMERICAN LEAGUE

Clubs—	Won.	Lost.	Pct.
Philadelphia	[illegible]	24	.667
St. Louis	37	30	.552
Detroit	36	30	.545
Washington	33	29	.532
Boston	32	31	.505
Chicago	33	31	.516
New York	22	36	.379
Cleveland	21	41	.339

FEDERAL LEAGUE

Clubs—	Won.	Lost.	Pct.
Chicago	35	25	.583
Indianapolis	33	24	.579
Baltimore	32	24	.571
Buffalo	34	27	.557
Brooklyn	26	31	.456
Kansas City	25	32	.439
Pittsburg	24	32	.429
St. Louis	25	38	.397

NATIONAL LEAGUE

Clubs—	Won.	Lost.	Pct.
New York	35	22	.614
Chicago	33	30	.524
Pittsburg	29	30	.492
Cincinnati	32	30	.516
St. Louis	32	33	.492
Philadelphia	27	30	.474
Brooklyn	25	31	.446
Boston	25	34	.424

AMERICAN ASSOCIATION

Kansas City, 3-1; Minneapolis, 13-5.
Indianapolis, 2-4; Louisville, 3-4. (First game ten innings).
Milwaukee, 5-4; St. Paul, 2-1.
Columbus, 2; Cleveland, 5. (Second game postponed, rain).

Belgium exports $5,700,000 worth of plate glass yearly.

EXHIBITION

SOUTH NORWALK, Conn., June 28.—New York Nationals, 4; Newburgh (Atlantic), 3.

A Springfield (Mass.) man has a meerschaum pipe 103 years old.

Baron Rothschilds Horse Wins Grand Prix at Paris

PARIS, June 28.—The Grand Prix de Paris, the chief turf event in France, was won today by Baron Maurice de Rothschild's Sardanople, which recently won the Prix du Jockey club, the French derby. La Farina was second and Herman B. Duryea's Durbar II, third. The latter horse ran third to Sardanople in the French derby. The Grand Prix de Paris carried a purse of $60,000. The distance was one mile and seven furlongs.

National League

LEACH STAR OF TWO GAMES; CARDS BREAK EVEN WITH CUBS

ST. LOUIS, June 28.—St. Louis broke even in today's double-header with Chicago, taking the first game, 8 to 0, and losing the second, 5 to 8. Leach was the star hitter in both games, getting a two-base and a three-base hit in the first game and two doubles in the second.

Score, first game: R.H.E.
Chicago ....0 0 0 0 0 0 0 0 0—0 5 2
St. Louis ......0 1 0 0 2 1 1 0 *—5 9 1

Cheney, Smith and [illegible]han, Hargrave; Doak and Wingo.

Two-base hits Good, Doak, Butler, Magee, Miller, Leach. Three-base hit—Leach. Double play—Zimmerman to Sweeney to Saier. First base on balls—Off Cheney, 4; Doak, 3. Struck out—By Cheney, 6; Doak, 6.

Score, second game: R.H.E.
Chicago ....1 1 0 0 6 0 0 0 0—8 11 3
St. Louis ......0 0 0 2 0 0 0 3 0—5 9 1

Pierce, Vaughn and Bresnahan; Robinson, Steele, Sallee and Snyder.

Two-base hits—Leach 2, Huggins, Snyder. Three-base hit—Corriden. Double play—Corriden to Sweeney to Saier. 2 First base on balls—Off Pierce, 4; Steele, 1; Vaughn, 1. Struck out—By Pierce, 5; Robinson, 1; Vaughn, 1.

CHANGES AMONG FIRST DIVISION TEAMS WERE FEATURES OF LAST WEEK'S LEAGUE GAMES

Giants Get Star in Robertson, Whose Work With Bat Sounds Like Fiction; Athletics and Senators Quarrel Over Game

(Editor's note—Every Monday morning The Gazette will give a complete resume of the preceding week in big league baseball, with results of games, etc., and discussion of the situations. This is furnished by the Associated Press.)

NEW YORK, June 28.—Notable changes occurred among first division clubs of both the major baseball leagues during the week just closed. The shifts displaced neither of the two leaders, however. In fact, both New York, in the National league, and Philadelphia, in the American, improved their ranking while the clubs behind them were wrestling for position.

When the percentages were compiled after the week's play had ended, New York-Chicago-Pittsburg were the club names reading from the top down.

Cincinnati, starting on the downward track in the New York series after keeping far up in the race nearly half the season, continued on the toboggan after reaching home, and up to today had lost seven straight games, dropping to fourth place.

Chicago, winning six straight, rose to the position of runnerup, which the Reds have held, passing both Pittsburg and St. Louis, the Cardinals being crowded out of the first division. Only the Pirates stuck to the place they occupied seven days ago, ending the week in the third notch in the standing.

When the Giants left home and found themselves on Boston soil they resumed their in-and-out habits and were able only to break even in a six-game series.

Robertson Help to Giants.

Comparatively comfortable as is the Giants' present lead, they have no assurance of holding it unless they play better than in the Boston series. The phenomenal stick work of young Dave Robertson, who appears to be the find of the season so far in all around play, has been a marked factor in such success as they have had.

The plummetlike drop of Detroit, the hard-fought series of games between Washington and Philadelphia, and the rise of St. Louis, were features of the week in the American league race. [illegible] put himself out of the game in unusual fashion a week ago, and the moment he stepped from the lineup the Tigers began their slump, which went the length of six games before it was checked yesterday.

Macks and Senators in Row.

Considerable bitterness has been injected into the rivalry of the Athletics and the Washingtons as a result of the forfeiture of a game by the former club in Philadelphia on Friday. Up to that time the series had gone Washington's way, but the tide turned with the forfeiture, and the Athletics had the better of it, three games to two, when the battling ended yesterday. Each club, however, won and lost the same number of games during the week, and their relative standing is unchanged.

Indianapolis' winning streak was stopped in time to keep the Federal league race close. While Kansas City was beating the Hoosiers on Thursday, after the latter had won 15 straight victories, Chicago was downing St. Louis, and the result put Tinker's men back within a short distance of the top. Changes in positions were few during the week. With Indianapolis in the lead the first division clubs included Chicago, Buffalo and Baltimore, while Kansas City, Pittsburg, Brooklyn and St. Louis trailed.

Week's Records.

The record in each league of games played, won and lost, with runs, hits, errors and men left on bases, follows:

NATIONAL LEAGUE.

	P.	W.	L.	R.	H.	E.	LB
New York	7	4	3	36	64	14	39
Chicago	4	4	0	25	29	8	25
Pittsburg	6	3	3	13	45	1	53
Cincinnati	5	0	5	9	27	10	27
St. Louis	6	3	3	19	48	8	33
Philadelphia	7	3	4	31	64	20	58
Brooklyn	8	5	3	38	72	12	46
Boston	7	3	4	29	63	12	58

AMERICAN LEAGUE.

	P.	W.	L.	R.	H.	E.	LB
Philadelphia	7	4	3	17	33	6	34
St. Louis	8	5	3	26	60	23	48
Detroit	7	1	6	17	45	12	42
Washington	7	4	3	24	48	8	36
Chicago	6	5	1	19	41	11	35
New York	7	2	5	16	46	11	36
Cleveland	8	4	4	42	72	14	60
Boston	8	4	4	25	56	4	35

WHITE SOX TAKE TWO 10-INNING BATTLES

Tigers Wallop Cleveland by Hitting at the Proper Time

CHICAGO, June 28.—Chicago won both games of a double-header from St. Louis today, 2 to 1 and 3 to 2. Each game went 10 innings.

Score, first game: R.H.E.
St. Louis ....0 0 0 0 1 0 0 0 0 0—1 6 6
Chicago ......0 0 0 1 0 0 0 0 0 1—2 3 1

James and Agnew; Scott and Mayer.

Two-base hits Collins, Mayer, Blackburn. Three-base hit—Leary. Double play—James, Wares and Leary. First base on balls—Off James, 3; Scott, 3. Struck out—By James, 4; Scott, 1.

Score, second game: R.H.E.
St. Louis ....0 0 1 0 0 0 1 0 0 0—2 7 1
Chicago ......0 0 0 0 0 0 0 0 2 1—3 12 1

Wellman, Baumgardner and Agnew; Benz, Faber, Cicotte and Schalk.

Two-base hits — Leary, Howard, Crossin, Schalk, Weaver. Double play—Wellman and Leary. First base on balls—Off Cicotte, 3; Baumgardner, 1. Struck out—By Cicotte, 7; Wellman, 6.

TIGERS GET BIG LEAD AND WALLOP CLEVELAND NAPS

DETROIT, June 28.—Detroit bunched hits with three errors by Cleveland today and secured a lead that practically decided the contest which ended 6 to 4 in the Tigers' favor.

Score R.H.E.
Cleveland ......1 0 0 0 1 0 2 0 0—4 7 4
Detroit ....4 0 1 0 0 1 0 0 *—6 6 2

Blanding, Morton, Bowman and O'Neil; Coveleskie, Dauss and Stanage.

Two-base hits — Leibold, Turner, Graney. Double plays — Lajoie Johnston; Morton to Lajoie to Johnston; Bush to Kavanaugh to Burns. First base on balls—Off Coveleskie, 1; Dauss, 3; Blanding, 2; Morton, 5. Struck out—By Coveleskie, 2; Dauss, 5; Morton, 3; Bowman, 1.

RIOT AT INDIANAPOLIS IS AVERTED BY PROMPT ACTION

Umpire at Federal League Game Gets in Trouble and Hits a Spectator

INDIANAPOLIS, June 28.—Kansas City and Indianapolis divided a double-header here this afternoon, Kansas City winning the first, 2 to 0, and Indianapolis the second, 8 to 7. The second game was marred by errors and umpire baiting. Several cushions were thrown at Umpire Anderson, who retaliated by attacking a spectator. A riot was averted only through the efforts of the players and police.

Score, first game: R.H.E.
Kansas City ....0 0 0 0 0 2 0 0 0—2 6 2
Indianapolis ...0 0 0 0 0 0 0 0 0—0 3 5

Packard and Easterly; Falkenburg, Billiard and Rariden.

Score, second game: R.H.E.
Kansas City ....0 0 2 0 0 0 0 2 2—7 18 5
Indianapolis ...1 0 3 1 1 0 1 1 *—8 10 3

Cullop, Harris, Stone and Easterly; Kaiserling and Rariden.

JOHNSTON COAST CHAMP

SAN JOSE, Cal., June 28.—William Johnston today won the title of champion singles tennis player of the Pacific coast by defeating Elia Fottrell in straight sets, 6-4, 6-0, 6-2.

MEDICS AND ELKS IN COMBAT THIS P. M.

Billy Sunday in Triple Role at Washburn Field to Aid St. Francis

Billy Sunday will again be the baseball drawing card at Washburn field this afternoon, when he will fill three positions in the charity game between the Doctors and those Elks. Of course the well-known B. S. will not fill three places in the yard at once, but half the time he will be an Elk, not a real one, but an Elk just the same for the sake of an argument, and then he will go over to the opposition and play on the team made up of prominent bone-setters. When not thus actively engaged in the pastime, Mr. Sunday will sit in judgment over balls, strikes and outs.

St. Francis hospital will be the beneficiary of today's engagement, the teams having agreed to donate the gate receipts to that institution. The entertainment is scheduled to start at 3 o'clock, with the mayor tossing the first ball to lend class and distinction to the exercises. The Elks and Doctors have met twice before, each winning a game, and the bout today will be in the nature of a championship contest. The lineup is announced as follows:

Doctors—Hombach, pitcher; Metz, catcher; Gillett, first base; Sunday, Rolfing, second base; Brown, shortstop; Lennox, third base; Richmond, right field; Rothrock, center field; Mahoney, left field; Stough, Bortree, Allen, James, McConnell, Gillmore and Tucker, substitutes.

Elks—Nicholson and Myers, pitchers; Schwartz, catcher; first base, Jeneson; second base, Cox; shortstop, Haas; third base, Lowell; right field, Anthony; center field, Wilson; left field, Barnes.

Yesterday's Results

COAST LEAGUE

Venice, 2-5; San Francisco, 6-2.
Oakland, 4-3; Sacramento, 9-4.
Los Angeles, 7-1; Portland, 5-4.

SOUTHERN ASSOCIATION

Mobile, 4-2; New Orleans, 0-5.
Memphis, 8; Nashville, 7.
*Others not scheduled.

The verdict of a jury in a criminal case in Arkansas has been set aside because the jury consumed nine quarts of whisky in reaching a conclusion.

There are 140 savings banks in New York state.

NewspaperARCHIVE®

NewspaperARCHIVE®

Wants

WANTED Male Help

PAINTING in exchange for rent of a four-room modern flat. Call C. E. Maddocks, 5 Cheyenne Blvd.

GENTLEMEN saving money. Haircut and shave, 25c. 120 N. Nevada. You're next.

CARPENTER wanted in exchange for vacant lot. 410 Exchange National Bank Bldg.

RAILROAD firemen, brakemen, $120. Experience unnecessary. Send age, postage. "Railway," care Gazette.

WANTED—Clerk of age and experience, small salary. Rex hotel.

WANTED—A man dish washer. Plaza hotel.

WANTED Female Help

MARIPOSA Millinery, clean up sale, trimmed hats, $1.49-2.49; childrens hats, 19c to $1.19, untrimmed shapes, 89c, genuine panamas, $2.98. 328 Colo. Ave., Colo. City.

WANTED—Good, experienced white girl for general housework; two in family. Apartment 1, THE GLADSTONE.

RHIND'S Employment Bureau, 45 1st Nat'l. Bank Bldg. First-class help. Main 1405.

LADIES', gents and children's used clothing bought and sold at 32 N. Weber St. Phone Main 894.

FIRST-CLASS help furnished. Mrs. A. McGrath's Employment Office, 311 E. Bijou. Phone 4066J.

WANTED—Male and female help. Henderson Employment Office, 20 E. Kiowa. Phone 2816.

STUDY Nursing; six weeks' course; diplomas; opens July 15; unsurpassed. 431 N. Weber.

GIRL for general housework, two in family. Must be good cook. Telephone 528 Main.

WANTED—Good girl for general housework. 1205 N. Nevada. Apply morning.

WANTED—Girl for general housework; downstairs. 1115 Wood Ave.

WANTED AGENTS

STOCK salesman. Great proposition. Quick money can be made. Address E-2, Gazette.

WANTED Situations

YOUR WASHING solicited; high-class hand work; references; work called for and delivered; try us once. Perkins Home Laundry (established 1911), 527 N. Walnut. Ph. orders to Main 1492.

POSITION in bank or insurance office, four years' experience in bank and three in fire insurance; reasonable salary. Address E-65, Gazette.

MAN and wife, ranch or R. R. work, cook and helper. Geo. Williams, 802 Cheyenne Blvd., Colo. Spgs., Colo.

WOMAN wants washing to take home; lace curtains a specialty. Phone Red 45.

WIDOW would like light work and small wages; is an experienced housekeeper. Inquire 1181½ S. Tejon st.

BUSINESS college girl wants work for room, breakfast, supper. Address E-92, Gazette.

SEWING by the day or at home, work guaranteed. Prices reasonable. Main 2742.

WANTED—Bundle washing; fine laundry a specialty; references. Phone Main 4060J.

YOUNG lady desires position as office clerk. Capable of doing some stenography. Experienced. E-59, Gazette.

CARPENTER work, $3 per day; will call or leave city. Address E-40, Gaz.

CURTAIN laundering and other fine laundering. Phone Main 3782J.

PUBLIC STENOGRAPHER
429 Hagerman Building.

WANTED—Day work. Phone Main 3301-J.

FIRST-CLASS laundry work, go out or take home. 827 N. Pine. M. 2513.

EXPERIENCED saleslady desires position. E-70, Gazette.

WANTED—Bundle washing or day work. Phone Main 3790 M.

WANTED Miscellaneous

ASH PITS cleaned, gardens plowed, expert work done. Office 114½ E. Cucharas. Phone Main 1004. H. T. O'Brien, mgr.

UMBRELLAS re-covered, repaired; keys made; lawn mowers sharpened. 20 E. Bijou.

LAWN MOWERS called for, sharpened and delivered. E. H. Morse. Phone Main 821.

WANTED—To buy a 3-A Kodak with regular or special lens equipment. P. O. Box 695, City.

WANTED—A second-hand bath tub, in good condition, reasonable. 1511 Washington Ave.

WANTED—A good second hand boys wheel. State price. Address E-G, Gaz.

WANTED—Washing and ironing. Phone Main 1415.

SAFETY razor blades sharpened. E. H. Morse, 111 E. Huerfano St.

SAFETY blades sharpened. Sun Dial Co. and Fiedler's cigar store.

WANTED—A good second-hand dresser. Call M. 956.

LADIES', gentlemen's left-off clothing bought, sold. Ph. 204. 22 E. Huerfano.

FOUND

FOUND on Nevada Ave., brown purse; identify and pay for Ad.

WANTED To Rent Houses

WANTED—Furnished five or six-room modern cottage or several good rooms with sleeping porch; north end preferred; must be strictly first class. Address E-78, Gazette.

WANTED—An unfurnished house, about 10 rooms, close in; state price. Address D-61, Gazette.

FOR RENT HOUSES Furnished

AT CHEYENNE CANON.
Small house, kitchen, living room, pantry and 2 sleeping porches, newly painted and scrupulously clean, never occupied by sick, shade and shrubbery; see it and you'll take it; on car line; also comfortable tent house. 1606 Cheyenne boulevard. Phone 3056-W.

CHEYENNE VILLA

Private grounds; furnished cottages for select parties; phone Black 245. 1515 Cheyenne road. Canon cars; one block from east entrance Stratton park. Wm. Cadle, caretaker.

HOUSES FOR RENT
Both furnished and unfurnished, large and small, any part of the city.
ALLEN H. LEEPER
Phone 887. 9 S. Cascade Ave.

FOR RENT—Good strictly modern 7-room house, north, completely furnished, good piano and garage, price $35 per month if taken immediately.
HAIGLER REALTY CO.
314 Burns Bldg.

AT GREEN MOUNTAIN FALLS—My cottage, well located, hot and cold running water, porcelain bath with shower, large fireplace, steel range in kitchen. Inquire J. P. Barnes, 111 E. Pikes Peak Ave., Colorado Springs.

FOR RENT—At a reasonable rate, a seven-room second floor flat, fully furnished; two bathrooms; a large porch; close in. For information phone 3905W.

AN 8-room modern house, with fine sleeping porch, inclosed grounds, clean and in good order for immediate residence. Apply to owner, room 234, Plaza hotel. Phones 1950 and 871.

CAMP CHEYENNE

Cottages with sleeping porches. Canon car, 5c fare. 815 Cheyenne Blvd.

STRATTON PARK—2 new, furnished tent cottages, 4 rooms, bath, complete, desirable. Gray cottages, north of playground.

COMPLETELY furnished cottages at Rosemont, on Short Line; fine trout fishing and wild strawberries. C. C. Lane, Rosemont, Colo.

MODERN cottages for rent or sale; any terms; PEAK VIEW part of Manitou. Phone Hyland 156. Tourists, come see.

6-ROOM modern cottage, fully furnished; also rear cottage furnished. 311 N. Weber.

SEVEN-ROOM modern house; rooms large and clean; 5c fare to Manitou; large lawn. 1731 Washington Ave.

8-ROOM house, nicely furnished; for rent reasonable. Call mornings. 223 East Willamette avenue.

THREE-ROOM cottage nicely furnished, light and gas; close in. 530 East Kiowa street.

NEW cottage in Manitou; accommodations for 4; sleeping porch. Phone Hyland 64W.

3-ROOM house, furnished or unfurnished; modern. Call 838 E. Willamette. Phone 3697J.

MODERN 7-room house, 3 sleeping porches, a piano. Phone 3765W; on N. Weber car line.

FOR RENT—cheap, furnished tent cottage near Stratton park. Phone M. 956.

3-ROOM tent cottage, furnished, $2.50 per week. Inquire 750 E. Cache la Poudre.

FOR RENT—Furnished 6-room house; modern; very cheap. 1103 N. Arcadia street.

FURNISHED 3, 4 or 5 rooms; heated; permanent tenants preferred; no sick; sleeping porch. 307 E. Yampa.

FOR RENT—CHEAP — Five-room house, partly furnished. 812 E. Cache la Poudre.

NEW modern cottage, nicely furnished, Broadmoor park. Inquire 727 N. Weber. Phone Red 32.

MODERN cottage with large sleeping porch. Apply Mrs. Holland, No. 17, Stratton park.

BEAUTIFUL furnished apartment, 4 rooms, sleeping porch, modern, very reasonable. 314 E. Monument.

4-ROOM cottage, walking distance; gas, sleeping porch. Main 2628. 639 Royer.

MODERN 4-room flat, furnished for light housekeeping; no children. Phone 3595J. 20 E. Dale.

5-ROOM modern bungalow for rent, furnished. Phone Main 3516M.

NEAT 4-room cottage, with sleeping porch. 1715 Wood. Phone Main 2860.

FOR FURNISHED houses, rooms and apartments call 310½ E. Pikes Peak.

SIX-ROOM apartment; modern. No. 6 Latonia Apartments. Phone 1064.

DOUBLE house tent, nice lawn and shade, $5. 824 S. Wahsatch.

7-ROOM house at Woodland Park. Inquire Sarah Baldwin, 1519 Grant Ave.

VERY desirable 3-room cottage; also housekeeping rooms. 426 E. Platte.

5-ROOM flat, thoroughly modern. Inquire 1505 N. Wahsatch.

4-ROOM modern flat.
504 E. Kiowa.

8 ROOMS, modern.
1619 N. Weber.

FIVE-room furnished cottage, modern, close in. 422 E. Willamette.

SMALL furnished cottage; rent two months. 403 N. Franklin. Ph. 3651R.

MODERN six-room cottage. Phone M. 2521.

5-ROOM house; furnished; modern; $15. 1505 N. Corona.

3-ROOM cottage; water and lights; cheap. Inquire at Ormonde hotel.

2-ROOMED cottage; 2 people only. 223 N. Chestnut. Tel. 204.

5-ROOM modern bungalow; piano; $75 season. 114 N. 7th. Call after 5.

COLORADO SPRINGS GAZETTE
60 CENTS A MONTH

FOR RENT HOUSES Unfurnished

6-ROOM cottage, gas and coal ranges, water inside, good garden and chicken yard, $10 month. Inquire 750 E. Cache la Poudre.

1115 NORTH WEBER—Six rooms; modern. Inquire L. H. Rouse, Main 1066.

UNFURNISHED apartment, corner, ground floor. 502 N. Tejon. Phone M. 2271.

928 N. WEBER—9 rms., strictly mod. 509 N. Royer, 5 rms., pantry, $12. Hahn, 712 S. Columbia. Phone 3360J.

BEAUTIFUL Ivywild modern 5-room bungalow, good neighborhood. Call 1601 S. Tejon St.

SIX-ROOM apartment; modern; very reasonable; to Oct. 1. No. 6 Latonia Apts. Phone 1064.

LATONIA apartment of 6 rooms; first floor. See janitor.

5-ROOMS, bath, 5c fare canon, town, $20 month, 816 Cheyenne Road, 4024J.

6-ROOM modern house; on car line. Call 838 E. Willamette. Phone 3697J.

THREE-ROOM house. 105 E. Costilla. Call Chick's grocery.

114 E. CIMARRON—4-room terrace; bath, gas and range; $12. Call M. 324.

5-ROOM flat, thoroughly modern; unfurnished. Inquire 1005 N. Wahsatch.

A four-room modern flat, new and very cozy; $15. 508½ S. El Paso.

MODERN 7-room house; reasonable rent. Apply 816 South Nevada.

12-ROOM house, 920 N. Weber. Inquire Smith Packing Co.

AUTOMOBILES

USED CARS FOR SALE.
1913 5-passenger Cadillac, best of condition, recently overhauled and revarnished.
1914 Chalmers Big Six, driven 1,200 miles; condition same as new.
1912 Hudson, has been driven very little and is in perfect condition.
1910 Pierce "48," factory rebuilt, fore doors, new top and newly painted.
We have several slightly used and second-hand cars for sale at prices that guarantee their being bargains.
THE G. W. BLAKE AUTO CO.
15 N. Nevada Ave. Telephone Main 131.

FORD TIRES, 30x3 1-2, $12.50. ANY SIZE TIRE CHEAPER THAN YOU CAN BUY THEM, AND ALL GUARANTEED. COLE & BEATTIE, ROOM 15, 12 1-2 S. TEJON.

FOR SALE—Two-cylinder, 5-passenger Buick touring car; make first-class combination truck and family car. The Strang Garage Co.

AUTO repairing, by factory expert, at your own garage; reasonable; A-1 reference. D-69, Gazette.

FOR SALE—5-passenger Peerless touring car; bargain for quick sale. The Strang Garage Co.

BUICK model "F," 5 pass., good condition; 2 extra tires for $125. T. L. Fugitt, Benton hotel, 27 E. Cucharas.

5-PASS. auto for sale at a bargain, would consider trade. Room 2, Midland Blk. Phone Main 427.

TRUCK for sale; 2,000-pound capacity, slightly used; price right. The G. W. Blake Auto Co.

WILL buy or trade for second-hand Fords and Buicks. E-57, Gazette.

SECOND-HAND Fords, $300 to $450. Vollmer Bros., 122 N. Cascade.

BUSINESS CHANCES

FOR SALE—Weekly paper and job plant in Colorado town of about 5,000. Good thing for right party. Present owner unable to look after the property, so is willing to dispose of same at the right price. For particulars, address X. Y. Z., care Gazette, Colorado Springs, Colo.

FOR SALE—On account of poor health, a bargain in a small grocery, fruit and lunch stand; doing good, only cash business. Low rent. Very little delivery. Invoice stock and fixtures about $1,200 or less. Answer, C. S., Gazette.

FOR SALE—Grocery and meat market, doing good cash business. Will sell cheap; take some trade. Address E-66, Gazette.

FOR SALE or trade at Green Mountain Falls, grocery and fixtures with living room. Apply 40 Boulder Crescent.

FOR RENT—Mansions Soda Springs pavilion for season. Apply Mansions Hotel, Manitou.

OR trade, second-hand furniture store. Money maker. Investigate. 429 E. Pikes Peak.

COAL and feed business for sale. Address C-100, Gazette.

MONEY TO LOAN

MONEY TO LOAN
on Colorado Springs real estate and patented raches in amounts consistent with the security offered. No delay, as loans are made in our office.
THE STATE REALTY COMPANY
115 E. Pikes Peak Ave.
In State Savings Bank Bldg.

MONEY TO LOAN on furniture, pianos, diamonds, horses, cattle, or anything of value; easy payments; confidential. The Private Loan Bank, C. W. Bohannon, Alex Koehler. Rooms 8-9, 24 S. Tejon St. M. 1507.

$10.00 UP to loan on pianos, household goods, cattle, autos; low rates, no delays. City Loan Bank, 21 Bank Bldg.

EVERYTHING IN LOANS AND INSURANCE. DAVIS. DAVIS. 20 First Nat'l Bank Bldg. Ph. M. 170.

MONEY to loan on Colorado Springs real estate. George Peyser, 124 S. Tejon.

MONEY TO LOAN on city property or dry land. 123 N. Nevada. Main 566.

COLLEGES

KEISTER'S LADIES' TAILORING COLLEGE—A school of scientific dress cutting, dress making and ladies' tailoring. Hours from 8 a. m. to 12 m. during summer months. Custom dept. Hagerman Building, S. E. Cor. Kiowa and Tejon.

FOR RENT ROOMS Furnished

FLATTING
Modern Rooms at Moderate Prices.
ROOMS, APARTMENTS, SLEEPING PORCHES
Baths and telephones on each floor. Main 1893. 716 N. Nevada Ave.

COTTAGE—Rear of Gladstone Apart.; room, with large sleeping porch; bath; continuous hot water, electric lights; free phone; for one or two gentlemen; no sick; private family; rates reasonable.

2-ROOM, new cottage, for housekeeping, completely furnished; 2 beds; 3 other furnished rooms by day or week; free telephone; Spruce St. car; get off at Boulder, walk 2 blocks east to 411 Adelaide place.

MODERN ROOMS.

Also apartment with private bath and sleeping porch; garage; no children or tuberculars. 632 N. Nevada Ave. Main 1892.

NEWLY furnished housekeeping apartment; also sleeping rooms; 1½ blocks north Catholic church, facing Monument park. 19 West View Place.

LARGE room, suitable for 2 or 4; kitchen and dining room privileges; large, shady grounds; one car fare to town or park. Phone 1495.

WEST front, adjoining bath, newly completed home, shaded porch, breakfast given. 923 N. Wahsatch. Phone Main 3086-M.

FURNISHED apartment for rent; also modern sleeping rooms, from $10 to $30 per mo. 202 S. Wahsatch. Phone 3430J.

COMPLETE, modern housekeeping, 2, 3 or 4 rooms; 4 blocks north of park; airy, clean and convenient. 321 E. Monument.

TWO-ROOM MODERN FLAT
Sleeping porch; north end; also first-floor parlor for housekeping. Mrs. Clifton, 317 E. San Rafael. Phone 3551J.

NICE housekeeping room, fine sleeping porch, gas, toilet, two beds, private entrance, first floor. 326 E. Yampa.

FOR RENT—Sleeping rooms; also apartments of two or three rooms. 530 N. Weber or 229 E. Willamette.

FOR RENT—GLADSTONE APARTMENT, furnished or unfurnished. 10 Boulder Crescent. Phone M. 2244.

MODERN apt., 3 rooms and alcove, private entrance and bath. 318 E. Monument.

FULLY modern, 2 or 4-room housekeeping apartments; north. Phone Main 2198.

AIRY, modern, well furnished, close in, close to Monument park. M. 3016. Miss O'Neill, 3 W. Boulder.

MODERN, single or ensuite, private family. 312 N. Tejon. Opposite Acacia hotel.

FINE large, south room, cheap, close in; kitchen privileges. 125 N. Wahsatch.

ROOMS—Separate kitchen for guests; reasonable rates. Mrs. Palmer, 321 S. Wahsatch.

TWO large front rooms with use dining room, kitchen and bath, or singly; private family. 512 N. Tejon. M. 3479J.

2-ROOM apartment, private bath, upstairs, $5 per week; also sleeping porch. 132 S. Sixteenth. M. 3827-W.

LARGE, clean rooms and sleeping porch; kitchen privileges if desired. Phone 3727W.

WELL furnished southeast rooms; sleeping porches. Main 1921. 1503 N. Weber.

NICE cool rooms, with garage privileges, at 1418 N. Tejon. Breakfast if preferred. 3950W.

TWO well-furnished rooms, gas range, sleeping porch, on car line. 803 E. Kiowa.

IN A strictly modern home, 2 or 3 nicely furnished rooms for rent, on car line. 1726 N. Tejon.

LARGE room, sleeping porch, hot and cold water. Small room. 1615 N. Tejon.

TWO especially cosy housekeeping rooms; modern. Call Sunday or evenings after 6 p. m. 607 E. Boulder.

4 ROOMS for light housekeeping, upstairs. July, August and Sept. Call evenings. 618 E. Boulder.

FURNISHED rooms; housekeeping if preferred; piano, and modern. 301 N. Walnut.

NICELY furnished rooms for rent; reasonable rate. 232 East Willamette. Main 2438.

NICE, airy room, 4 blocks from post-office. 325 E. Bijou. Free phone.

TWO housekeeping rooms; $7 month. 805 First st., Nob Hill.

4-ROOM apartment, first floor, Latonia apartments. Phone Main 2524.

TENT cottage, vacant Tuesday, 1 block from North park. 827 N. Weber.

LARGE ground-floor room; board; or housekeeping privileges. Main 3917R.

HOUSEKEEPING and sleeping rooms. 1822 Washington Ave.

FURNISHED rooms, also two 2-room apartments. 113 E. Platte.

TWO private housekeeping rooms; a range. 326 E. Huerfano. Main 1878.

SLEEPING porch, other rooms, modern; Wahsatch line. 1618 N. Weber.

ROOMS for light housekeeping; modern. 701 N. Tejon. M. 1176W.

NICELY furnished front room; second floor; cor. Bijou and Weber. No. 132.

1 OR 2 rooms, with bath, adjoining. 217 E. Del Norte. M. 1238.

LARGE front room; bath and sleeping porch. 1428 N. Tejon.

FIRST floor bedroom and private bath. 1428 N. Tejon St.

CLEAN furnished rooms, 35c and up. 23 W. Huerfano. Elizabeth Behrendt.

POULTRY SUNDRIES

INDIAN RUNNER duck eggs for hatching, 5c apiece. 424 W. Uintah.

FOR SALE Real Estate

STATE LAND
220,000
acres of state land in El Paso county now offered by our state land board to actual settlers upon very favorable terms; no commissions. Come in and let me show you the location of these lands and explain the plan of purchase.
JOHN LENNOX
Agricultural lands, loans and investments. 228 N. Tejon.

LIST YOUR WANTS IN REAL ESTATE AND EXCHANGE WHERE YOU GET RESULTS.
COLE & BEATTIE
Room 15. 12½ S. Tejon.

LIST YOUR HOUSES
For rent. I am having many calls for furnished houses and light housekeeping rooms.
ALLEN H. LEEPER
Phone 887. 9 S. Cascade.

RELINQUISHMENT FOR SALE.
Colo. 320 acres, two-room house, good cellar off basement, 160 acres fenced, 35 acres in cultivation; good outbuildings, two cisterns, one well. Write Mrs. Ida M. Lake, Yoder, Colo., R. F. D. No. 2, Box 44.

500 ACRES coal land for sale, cheap, 8 miles north.
COLE & BEATTIE
Room 15. 12½ S. Tejon.

FOR SALE—10-acre irrigated tract, near town; good improvements; liberal terms. P. O. Box 894, City.

5-ROOM modern cottage, all conveniences; bargain for quick sale. 424 N. Corona.

FOR SALE—5-room cottage; modern. 717 East Boulder.

MIXED gravel and dirt, just the thing for walks or driveway. Stark. 2587.

TO TRADE

TO TRADE
SMALL HOUSE; FINE CONDITION
FOR LARGER PROPERTY.
WORTH $5,000 OR LESS
CASH FOR REASONABLE DIFFERENCE
BENNETT-SHELLENBERGER
5 PIKES PEAK AVE.

WE CAN TRADE OR SELL ANYTHING, ANYWHERE.
COLE & BEATTIE
Room 15. 12½ S. Tejon.

3-ROOM house and 6 lots, good shade and shrubs; chicken houses for 300 chickens. Barn, buggy shed. Clear, for C. S. property. 402 Howbert, Colo. City.

WILL TRADE—Five thousand dollar stock of merchandise for good income Colo. Spgs. property. What have you? Address E-46, Gazette.

FOR SALE FURNITURE

LAWN mowers, gasoline stoves, bed springs, mattresses; $1 each; iron beds, $1.50; sewing machine, ice box. 429 E. Pikes Peak.

FOR SALE—Folding bed with large pier glass in front. 121 North Cascade.

NEW furniture of 5 rooms; also piano; very reasonable. 426 E. Bijou.

2 HEATING stoves, 1 large cupboard. 550 E. Platte.

SAVE $2.00 to $5.00 on all room-size rugs. The Carpet Store. 231 E. P. P.

NEW furniture, rugs, bed, springs, etc., for sale. Call 321 E. Platte.

EDUCATIONAL

TUTORING in High school and grade subjects by woman of High school experience; reasonable. 1519 Cheyenne road.

TUTORING by an experienced High school instructor; German and French a specialty. A. B., Stanford university. 1519 N. Tejon.

PROFESSOR of university would like to give some lessons of French, Spanish or Italian during the vacations. Call Main 5071J.

PRIVATE TUTORING—J. B. Walton, A. M. 524 N. Weber.

For Sale or Exchange

CRIPPLE CREEK PROPERTY—6-room house, furnished, cellar, 5 lots, fenced, three in timothy; plenty outbuildings; fine location; must be seen to be appreciated. E-79, Gazette.

FOR RENT ROOMS Furnished

CLEAN lodging, 15c. 23 W. Huerfano St. Elizabeth Behrendt.

THE PLAZA, the north end family hotel, makes the best rate in the city.

TENT house.
419 East Boulder.

HOUSEKEEPING tent and rooms at 816 N. Nevada Ave. Rear 818.

NICE rooms, housekeeping or otherwise. 409 N. Nevada.

STRICTLY modern 3-room apt.; also sleeping rooms. 116 E. Boulder.

SLEEPING rooms; also modern light housekeeping rooms. 326 E. Bijou.

FURNISHED rooms, with sleeping porches; no sickness. 1111 N. Tejon.

LARGE pleasant room to desirable party. No sick. 15 E. Dale.

FURNISHED apartment for housekeeping. Modern. 215 N. Cascade.

3 ROOMS and sleeping porch. Kitchen privileges. Phone M. 1352-W.

DRESSMAKING

QUEEN CITY College of Dressmaking and Tailoring. Satisfaction guaranteed. Laura G. Abendshien, instructor. Phone M. 316. El Paso Bank Bldg.

A FARMER
IS THE MOST INDEPENDENT OF ALL MEN

You no doubt have oftentimes worked when you felt you ought to be in bed, but on account of the high cost of living you felt it a necessity to work in order to support your family and for fear that you might lose your position. You can overcome this anxiety by being your own boss. Work for yourself by buying one of the many well located farms or ranches that we have for sale.

We Have an Exceptionally Attractive
320 ACRE FARM

to offer you at present located south of Matheson, Colo. There is stable room for 30 head of cattle, 4-room house, some outbuildings, 80 acres broke, all fenced; only 18 ft. to water. Price for immediate sale

ONLY $10.00 AN ACRE

This property should be worth at least half again to double the price asked at present five years from now; this will make a good home and a good investment. Let us show you.

WILLS, SPACKMAN & KENT
GAZETTE BUILDING

I HANDLE BARGAINS ONLY

If you want to buy or exchange a dry Colorado ranch or lands for a fine North Side residence I have a bargain for you.

$25,000 stock general hardware and implements, in a thriving town in Kansas. Owner must come to Colorado. Will give you a splendid exchange for Colorado lands or a ranch.

Two lots, west side, nicely located, to exchange for auto. Prefer runabout.

One of the best cattle ranches in the state, near Colorado Springs. Reasonable payment down, balance to suit purchaser.

200 acres relinquishment, well improved, 80 acres growing crops, team, tools, cows and hogs. This can be bought at a bargain.

One of the best Brazoria county, Texas, fruit and truck tracts, 80 acres, nicely improved. Will exchange for Colorado Springs property or merchandise.

Phaeton, good single harness, for $30.00.

New Royal typewriter, $50.00.

Will exchange a 40 horsepower, seven-passenger auto, a good one, for a five-passenger car. Will not consider anything but a first-class machine.

E. H. WITHERELL
OFFICE, 604 E. CACHE LA POUDRE.
PHONE 3731 R.

Wants

CLAIRVOYANTS

MADAM ELDON
World renowned for her marvelous predictions; most reliable, truest, scientific palmist, trance clairvoyant, psychic healer.
THE FUTURE CAN BE FORETOLD.
My success has been built upon honest advice and the success I bring my clients. The confidence of a client can only be earned through honest dealing and satisfying advice. There are good and bad people in every profession. No client has ever lost a dollar through my advice, of which fact I am proud. 309 S. Tejon St.

MOVED — MRS. SAMPSON — Noted psychic; all work guaranteed. Readings daily. Spiritual meetings Sunday, Thursday evenings, 8 sharp. 14½ E. Pikes Peak.

DR. ELMA GILL, trance medium. Readings daily. Message circles, Wed. 8. 217 S. 12th St. M. 2660. Lecture and messages, Sundays, 8 p. m. G. A. R. hall.

GRADUATE OSTEOPATH

DR. G. W. PAULY
and wife, graduates of osteopathy, Kirksville, Mo., under Dr. A. T. Still. Osteopathy corrects the cause of diseases, and thereby prevents further disease. Office, 201-202-203-204 DeGraff Bldg., 118 N. Tejon St. Phone Main 1701. Residence, 1532 N. Nevada. Phone Main 966.
We will show you to your satisfaction the cause of your trouble.

DR. HORACE J. RICHARDSON, OSTEOPATH AND NEUROLOGIST. GRADUATE KIRKSVILLE, MO. RES. AND OFF. 824 N. TEJON ST. MANITOU OFF. OPP. MANSIONS SPRING.
PHONES MAIN 2744, HYLAND 178.

DR. AMELIA E. SPARLING, graduate Kirksville, Mo. 15 yrs. practice. Office and Res. 415 E. St. Vrain, 8 to 12 a. m. Ph. 2022. Manitou office 3 doors east P. O., 2 to 7 p. m. Ph. Hyland 84J.

DRS. J. P. O. Givens and Laura B. Givens, graduates under Dr. Still, founder of osteopathy; acute and chronic diseases treated. Calls answered. Office over Busy Corner.

DR. CONWAY, Still's graduate; post graduate work under specialists. Phone or call 6 El Paso Bank Bldg.

STORAGE & TRANSFER

GOING to move right this time? Our vans are padded, the men experienced and our storage modern. The Smith Storage & Transfer Co. Phone M. 100.

PADDED moving vans, experienced men, new warehouse, private locked compartments. Pikes Peak Transfer and Storage Co. Phone 180.

STORAGE MILLEN, HE stor age light. 107-111 S. Nevada.

For Sale Rooming House

ROOMING HOUSE FOR SALE, VERY CHEAP FOR CASH. [illegible] S. TEJON ST.

FURNISHINGS, complete, of 20-room house; rent $70 nine mo., $70 summer months; must leave town. E-22, Gazette.

FOR SALE The Maples rooming house, 525 E. Pikes Peak. Phone 814.

WANTED To Rent Rooms

LADY wants to rent, for the winter, furnished apartment of one or two rooms; bath and sleeping porch; must be north; possession not later than August 24. Address E-55, Gazette.

SEWING MACHINES

SINGER Sewing Machine Co., 210 N. Tejon. See our bargains in used machines. Late style. Drop-head Singers. Repairing guaranteed.

FOR SALE Miscellaneous

FOR SALE—Weekly paper and job plant in Colorado town of about 5,000. Good thing for right party. Present owner unable to look after the property, so is willing to dispose of same at the right price. For particulars, address X. Y. Z., care Gazette, Colorado Springs, Colo.

CHERRIES CHERRIES
30c per gal. on trees; 40c per gal. delivered on Colo. Springs. Send your order to W. G. Riddoch, Fountain, Colo. Phone Fountain 2.

FOR SALE—Cheap, Edison graphophone, with large horn. Record cabinet and 100 records. Butner, 812 E. Cache la Poudre.

PRESSED PAPER MATS—For lining chicken houses and outbuildings, for sale at this office.

FOR SALE—Humphrey bay cutter, brooder, standard scales, ice box. Inquire at 506 N. Institute.

EXCELSIOR auto cycle, in good condition. 120 North Nevada. Price reasonable.

NEW ELECTRIC FAN for sale cheap. Busy Corner Barber Shop. Phone M. 960.

5 SACKS kindling $1.00; 11 sacks kindling $2.00. Block wood 60c per 100 lbs. 331 W. Bijou. Phone M. 690.

MUST SELL this week, $500, mahogany upright piano for $235 cash. P. O. Box 264, City.

FRESH, 6-gallon cow and calf. New Live Stock Co., 119 S. Cascade.

18-INCH electric fan $17. 513 S. Nevada. Phone 486.

SECOND-HAND gas range, cheap for cash. 102 N. Tejon St.

FOR SALE—Second-hand gas water heater. 102 N. Tejon St.

CAMP WAGON and outfit, $100; cost $400. C. L. Moody, Main 1877.

GRAVEL for sale. Let me gravel your driveway or yard. Stark, Main 2887.

MIXED gravel and dirt, just the thing for walk or driveway. Stark, 2887.

TWO bicycles, new auto tire 3½x32, good young bulldog. E-54, Gazette.

PEDIGREED Persian kittens cheap. 419 E. Boulder. Phone 3893W.

FOR SALE—Two loads of alfalfa. Phone Main 2630.

HORSES AND VEHICLES

FOR SALE
1 horse, harness and light road wagon.
1 jump seat steel wheel, hard rubber tire surrey, shafts and pole.
1 light pole harness.
1 old ranch harness.
1 old delivery wagon.
1 team of horses, 5 and 6 years old, broke last summer and turned out; weight about 960; team is at Bates ranch. Phone 2614. 827 S. Nevada.

FOR SALE—1,100-pound horse, wagon and harness. This is a fine delivery or carriage horse, sound, stylish and well broke. 121 S. Cascade.

WANTED—Gentle driving horse for its keep; excellent care; 3 months. Phone M. 2176.

DUMP cart for sale. Hall Allen Co., 100 E. Pikes Peak.

FOR SALE cheap 1,200 pound horse, surrey and harness. 424 Pine St.

TWO first-class surreys and tourist licenses for sale at Kentucky Stables.

FOR SALE—Three head heavy horses. Stark, 802 W. Platte.

FOR RENT ROOMS Unfurnished

3 NICE rooms, unfurnished, for housekeeping. 201 S. Wahsatch.

NEWSPAPERARCHIVE®
NEWSPAPERARCHIVE®

Wants Wants Wants

BOARD AND ROOMS

MRS. CASSER solicits your patronage at family dining room, 21 W. Espanola St.; $6 per week; no Sunday serving; $3 per week for dinners, 6 to 7; two meals, $4.50 per week.

THE Pines, fresh eggs, milk, daily mail, sleeping porches. Phone Black 952.

MRS. KATE M. BROWN, 2309 N. Nevada, order home made bread, pies and cakes. Phone Main 4064-W.

MISS MASSEY, 2 North Cascade. Rooms with or without private bath.

ROOM and board; easy walking distance. 319 E. Dale St.

MODERN rooms with board for 4 or more. 21 W. Espanola.

PLEASANT airy rooms and good board in north end; M2578.

NEW BOARDING HOUSE, 311 E. WILLAMETTE. PHONE 3071J.

MISS WOMACK,
432 N. Nevada.

MISS HORTON
428 N. WEBER.

SUMMER RESORTS

HOTEL CRYSTOLA now open under new management, in beautiful Crystola valley, 17 miles from Colorado Springs on the Colorado Midland and Lincoln highway. 8,000-ft. altitude, among the pines; cool, quiet. Rates for rooms, board, reasonable. Comfortable furnished cottages for light housekeeping by week, month or season. Address Mrs. M. M. Wheeler, Green Mountain Falls, Colo.

CHIROPRACTIC

COULTRUP & COULTRUP, CHIROPRACTORS. 48 First National Bank Bldg. Telephone Main 898.

S. B. SOMERS, Edith E. Somers, Chiropractors. Opp. 1st M. E. church. 128 E. Boulder.

BATHS

MACK'S sulphur baths, 75c; 9 for $5. Chiropody, massage. M. 1056. 324½ N. Tejon.

BATTLE Creek treatments at the Bijou Baths and Toilet Parlors. 14 E. Bijou. Phone 2727.

Watch and Clock Repairing

WATCHES cleaned, 50c; mainspring, 50c; work guaranteed. We buy old gold and silver. S. Klein, 16 E. Huerfano. Phone 541.

MUSICAL INSTRUMENTS

VIOLINS.
Special violin outfits this week at greatly reduced prices. Call and see them.
THE HEXT MUSIC CO.
19 N. Tejon St.

WANTED [illegible] to coach in [illegible] school [illegible] high [illegible] for [illegible] E-12, Gazette.

R. W. HUNTER, fine piano tuning. 117 E. Pikes Peak, rear. Phone Main 1990.

Electric Magnetic Massage

FOR treatment of paralysis, appendicitis, rheumatism, goiters, gall stones and nervous troubles. Room 10, Everhart Blk. Main 856.

Typewriters and Supplies

BARGAIN in almost new L. C. Smith typewriter. Price, $45.
ZIMMERMAN SUPPLY CO.
Phone Main 1876. 21 E. Kiowa St.

VETERINARY COLLEGES

S. F. VETERINARY COLLEGE begins Sept. 14. No profession offers equal opportunity. Catalog free. C. Keane, Pres., 1818 Market St., San Francisco.

DOGS

FOR SALE—Pedigreed Boston terriers and red cocker spaniel pups. See them at El Paso Kennels, 22 Maple street, Ivywild.

SHOE REPAIRING

FOR FIRST-CLASS shoe repairing call the old reliable Electric Shoe Factory, 20 E. Huerfano. Ph. Main 1897.

QUICK and first-class work while you wait at Peterson's Shoe Shop. 121 E. Kiowa St. Phone Main 1978.

MEN'S nailed soles, 50c; rubber heels, 35c. Shoe Hospital, 26 E. H[illegible]

FOR RENT Miscellaneous

RENT BARN—Cheap; 3 stalls, garage, loft; at 532 N. Nevada. M. 4001W.

FOR RENT OFFICES

[illegible] Office [illegible] Gazette [illegible]

LEGAL NOTICES

BIDS FOR SUPPLIES.

BIDS will be received by the City Clerk of the City of Colorado Springs until 9 o'clock a. m., Wednesday, July 1, 1914, for material and supplies for the several city departments or offices, consisting of hay, grain, feed, lumber, printing, coal, etc., to be delivered at place of destination in the City of Colorado Springs in accordance with specifications, at such times and in such quantities as they may be needed during the third quarter ending September 30, 1914.

Estimates and specifications will be furnished on application to the City Clerk, and bids must be in accordance with specifications.

The City reserves the right to reject any and all bids.

By order of the City Council.
CHAS. CHAPMAN,
City Clerk.
June 19th, 1914.

GAZETTE WANT ADS
BRING RESULTS

LOST

LOST—On Nevada Ave., between Pikes Peak and Huerfano, Friday afternoon, hunting case silver watch, Elgin works, with heavy gold link chain. Initials on charm, M. T. Y. Return this office. Reward.

LOST—Silver mesh bag, initial E. B. W., containing handkerchief and small change; was left on steps of cement enclosure in Monument park. Reward at Gazette.

WHITE and red beaded purse, between Beth-El hospital and Tejon St., containing small purse with money, pass book (owner's name), check book and keys. Reward, Gazette.

LOST—On Tuesday afternoon, on Wood Ave., between college and Fontanero, a canvas bag worked in yellow, containing keys, pen knife, fountain pen. Reward at Gazette.

LOST—Black feather boa in paper sack, between Colorado Springs and Manitou. Return to Gazette office for reward.

LOST—On Manitou car, Thursday afternoon, gold-handled umbrella; monogram H. T. R. Reward at Gazette office.

LOST—In North park, a brown silk bag, containing black silk gloves, car tickets, 70 cents and two yards of thick ribbon. Reward at Gazette office.

LOST—Phi Gamma Delta pin, between Fourth st. and Jefferson, or near postoffice in Colorado City. Return to Gazette office; reward.

LOST—Last Wednesday on Manitou or Institute car, a medium sized Bible. Please return to manager Princess theater and receive reward.

LOST—At Monument Valley park playground, last Monday, child's blue Norfolk jacket and tan hat. Reward if returned to Gazette office.

LOST—Garnet brooch, last Saturday eve, in Monument park or between Tucker's cafe and Monument park. Reward, this office.

LOST—Lady's gold watch, Waltham make; works No. 5061263; case No. 2015844. Return to this office and receive reward.

LOST silver vanity case, at Nobles or between there and Giddings contained 40c and half fare car ticket. Keep money for return of purse to Gazette.

LOST—17-jewel Elgin, 25-year hunting case gold watch. Lady's size. "Bessie" on inside cover. "B. V." on outside. Reward. Gazette.

LOST—Child's plain gold band bracelet in Stratton park, June 24. Return this office. Reward.

LOST—Bar pin, set with large pink and gray pearls. Reward at Gazette Office.

LOST—Small black Water Spaniel wearing collar; answers to name of Pill. Reward. 1327 Wood avenue.

PAIR eyeglasses, in bead bag, at concert in Manitou, June 27. Return to Gazette.

LOST [illegible] Star pin, either at [illegible] N. [illegible] to Gaz.

LOST [illegible] blue silk [illegible] Monday night. Return to The Gazette.

LOST—Brown velvet handbag, between Platte and Colorado Springs Dry Goods store. Reward at Gazette office.

LOST—May 30, black umbrella, gold handle, in cemetery, street car or store. Reward this office.

LOST—Girl's pink coat, between pottery and Tejon car. Reward if returned to Gazette.

LEFT on seat 536, in tabernacle, book of "Haydn" sonatas. Liberal reward if returned to Gazette.

LOST—Lady's gold brooch, set with pearls and Copenhagen blue stone. Reward if returned to Gazette office.

LOST Silver Vanity purse containing small change. Reward. Leave Gazette office.

LOST Small gold crescent pin with diamond setting, between the El Paso building and Dale street, or on Tejon car. Reward for return to Gaz.

LADY'S gold bracelet, engraved, at college or Stratton park, Wednesday. Reward at Gazette.

IN Stratton park, Sunday, Hampden gold watch, with initials H. J. Reward at Gazette.

LOST—Waltham gold watch, 15 jewel, open face, plain back. Reward at Gazette office.

BLACK seal card case, containing one $10 bill, one $5 bill. Owner's name on cards inside. Reward at Gazette.

JUNE 9, 3A folding Eastman kodak on cement wall at Soda Springs, Manitou. Reward at Gazette.

RED covered account book, between commission houses and St. Vrain, on Cascade. Ret. and get reward at G[illegible]

LOST—Rose-colored button with black rim, June 21, in Stratton park. Return Gazette.

BUNCH of keys, between 107 E. Vermijo and Santa Fe depot. Reward at Gazette.

LOST—Black silk umbrella, Thursday afternoon. Return this office. Reward.

SILVER bar pin, basket shape; lost Wed. eve. Reward at this office.

LOST—White comb and brush, in business district. Reward, Gazette.

LOST—A bunch of keys, in business district. Reward at Gazette.

LOST Gold bracelet, initial H; lost Monday. Reward at Gazette.

GOLD CLASP BRACELET. Reward. Gazette.

GOLD spectacles, no rims, double lens. Reward, Gazette.

UMBRELLA on Spruce St. car. Return to Gazette.

LOST—Brooch, set with brilliants. Finder return to Gazette office.

F. O. E. CHARM; gold. Return to Gazette. Reward.

$15 IN BILLS, in Huerfano St., Saturday afternoon. Reward at Gazette.

LOST—Purple automobile veil, Saturday night. Reward at Gazette.

LOST

LOST—Ladies' gold watch, open face, with initials R. J. U. on back; lost between R. & R. G. station and Sunday tabernacle. Reward if returned to Gazette.

LOST—Black crochet handbag, between Huerfano and Pikes Peak avenue, containing pocketbook, with $4 in money, cards, etc. Reward if returned to Gazette.

LOST—Eye glasses; toric lenses; near Midland bridge on South Tejon street. Reward if returned to Gazette office.

Railroad Time Tables

DENVER & RIO GRANDE

Effective June 7, 1914.
City Ticket Office, 123 E. Pikes Peak Ave.
Phone Main 96.

SOUTH, EAST AND WEST.

No.	TO	Leave
1	Salt Lake City and Pacific Coast	10:35 am
5	Salt Lake City and Pacific Coast	11:45 am
11	Pueblo, Wichita, Kansas City and St. Louis	2:56 pm
9	Pueblo, Wichita, Kansas City and St. Louis	8:20 pm
3	Glenwood, Utah, Pacific Coast	8:20 pm
13	Alamosa, Wagon Wheel Gap, Durango, Silverton	10:15 pm
15	Salida, Leadville, Ouray, Telluride	11:45 pm

NORTH TO DENVER AND DENVER CONNECTIONS.

No.	FROM	Leaves
16	Leadville, Telluride, Ouray, Salida and Alamosa	4:45 am
12	Pueblo, St. Louis, Kansas City and Wichita	9:25 am
6	Pacific Coast and Salt Lake	11:00 am
14	Pueblo, St. Louis, Kansas City and Wichita	1:35 pm
4	Pacific Coast and Salt Lake	3:49 pm
2	Pacific Coast and Salt Lake	5:40 pm
10	Canon City and Pueblo	8:15 pm

Trains to Manitou:		Ar. from Manitou:	
41	7:30 am	42	8:25 am
43	11:00 am	44	11:35 am
45	4:10 pm	46	5:00 pm

COLORADO & SOUTHERN LINES

119 East Pikes Peak Ave.
Phone Main 164.
Effective February 16, 1914.

NORTHBOUND.

No.		Leave
7	For Denver from Texas and the Gulf	[illegible]
12	For Denver	4:05 am
6	For Denver, St. Joseph, Kansas City, St. Louis, north and west, Puget Sound, California	7:35 am
607	For Denver, Omaha, Chicago and west	11:30 am
1	For Denver, DeLuxe for California, Texas and Gulf Coast	12:30 pm
11	For Denver	[illegible] pm
601	For Denver, California and Puget Sound	4:05 pm
3	For Denver, Kansas City, St. Joseph, St. Louis, Omaha, Chicago and East	5:50 pm

SOUTHBOUND.

No.		Leave
8	For Texas, Louisiana, Florida and Gulf Coast points	2:05 am
	For Pueblo	[illegible] am
4	For Pueblo	10:30 am
1	For Pueblo	12:20 pm
2	Gulf Coast Limited for San Antonio, Ft. Worth, Dallas, Waco, Austin, Houston, Galveston, Louisiana, Florida and Gulf Coast points	2:55 pm
1	For Pueblo	[illegible] pm
8	For Pueblo	10:30 p

G. H. LOGAN, C[illegible]

COLORADO MIDLAND

[illegible]
121 East Pikes Peak Ave. Phone [illegible]

[illegible timetable]

SANTA FE

[illegible]
COLORADO SPRINGS TO DENVER

[illegible timetable]

C. C. HOYT, City Passenger Agent.

ROCK ISLAND LINES

[illegible timetable]

R. S. TORRINGTON, [illegible]

MISSOURI PACIFIC

Effective June 7, 1914.
City Ticket Office, 126 E. Pikes Peak Ave.
Phone [illegible]

Arrive		Depart
9:15 am	St. Louis, Sedalia, Kansas City, St. Joseph, Atchison, Leavenworth, Wichita and Hot Springs, Ark., daily	6:20 pm
1:20 p	Fast Mail, St. Louis, Hot Springs, Kansas City, St. Joseph, Atchison, Leavenworth	2:35 pm

THE CRIPPLE CREEK TRIP

"THE SHORT LINE"

[illegible timetable]

KIDS! KIDS!

Listen Here--
FIVE PRIZES
And a Lot of Fun
Watch for The Gazette's Big Annual
Balloon Ascension
FRIDAY NIGHT, JULY 3rd

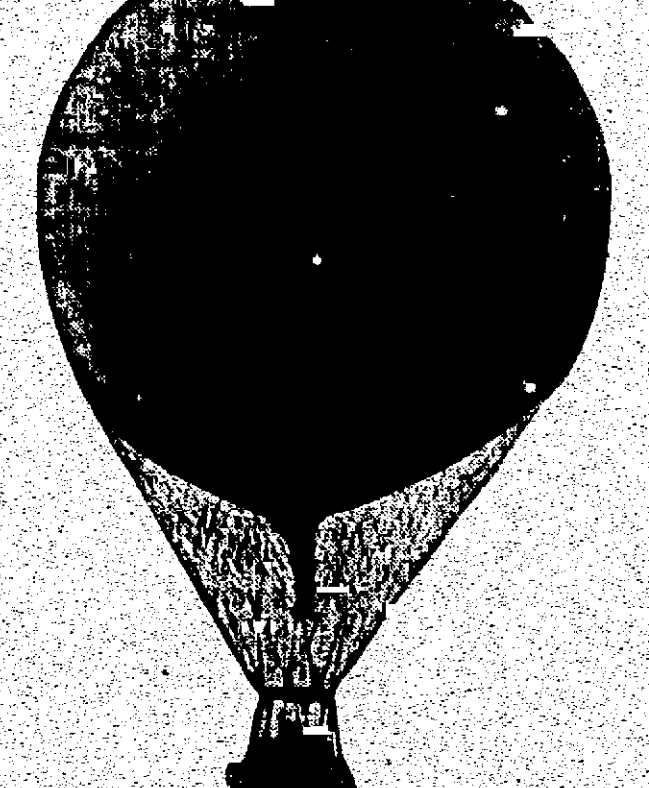

At 8 o'clock p. m. on July 3rd, we will send up 5 Big Balloons from The Gazette Building. Each Balloon will contain a Tag good for a Prize if returned to The Gazette Office on or before Friday, July 10th.

Every kid in Colorado Springs, Colorado City and Manitou and the whole Pikes Peak region is invited to join in this big race for The Gazette Balloons.

TAG NO. 1
Good for $5.00 in cash.

TAG NO. 2
Good for $2.50 in cash.

TAG NO. 3
Good for large American flag

TAG NO. 4
Good for 5-lb. box Candy.

TAG NO. 5
Good for 3-lb. box Candy.

DON'T FORGET THE DATE. BE ON HAND AT GAZETTE BUILDING NEXT FRIDAY EVENING, JULY 3RD, AT 8 O'CLOCK TO WATCH FOR THE BALLOONS

NewspaperARCHIVE®

"3A Autographic Kodak"

Price $22.50

By its use negatives may be INSTANTLY TITLED—points of interest on a tour, the age of the baby, the light, stop and exposure, or any desired data regarding the picture.

You do all this the moment you take the picture.

Let us show you this new wonder in "kodakery."

FRESH KODAK FILMS
DEVELOPING and PRINTING

D.Y. Butcher Drug Co.
PHONES MAIN 90 AND 750
CORNER OPPOSITE P. O.
Quickest Delivery Service in this town.

Midsummer MILLINERY for ladies and girls..... ½ Price

POLAR'S
119 S. Tejon Phone 2495

THE WEATHER

WASHINGTON, June 28.—Forecast: Colorado—Fair, Monday; except local thunder showers in northeast portion; slightly cooler in east. Tuesday fair.

The following meteorological record is furnished by the Colorado Springs weather bureau for the 24 hours ending at 6 p. m.:

Temperature at 6 a. m.	63
Temperature at 12 m.	86
Temperature at 6 p. m.	81
Maximum temperature	88
Minimum temperature	46
Mean temperature	66
Max. bar. pres., inches	24.26
Min. bar. pres., inches	24.20
Mean vel. of wind per hour	7
Max. vel. of wind per hour	18
Relative humidity at noon	12
Dew point at noon	28
Precipitation in inches	0

CITY BRIEFS

THE MANSIONS hotel is open for business. The Dutch grill room will open July 1. Adv.

HOTEL RAMONA, Cascade, Colo., 11 miles up Ute Pass; open for guests at noon dinner, July 1, 1914. Phone or write. Adv.

FIRST M. E. BROTHERHOOD—The brotherhood class of the First M. E. church will meet at 8 o'clock tonight on "The King's Business."

UNITED BRETHREN—Members and visiting United Brethren are invited to share in the reception and basket dinner given in honor of the pastor, the Rev. Henry Irving Kohler, on his return from the east in the interests of the Tourist Memorial church. The banquet will begin at 6:30 o'clock in the basement of the church, Nevada and Vermijo avenues, this evening.

1914 Fashions, ELISARDO Cigars. Adv.

Societies and Clubs

There will be a meeting of the Christian assembly and all who are interested in its work this evening at 8 o'clock at Dr. Benton's, 530 East Kiowa street. Important business to be considered.

★ Established in 1871, With the Town

Houses For Rent

Wills, Spackman & Kent

INSURANCE, REAL ESTATE, LOANS.
GAZETTE BUILDING, 15 E. PIKES PEAK AVE.

Stratton Park Dance

The following program of recent compositions of dance music will be given by Director Fred G. Fink's orchestra at tonight's dance at Stratton park pavilion:

Waltz—"The Siren."
Two-step—"You Won My Heart."
Waltz—"The Tattooed Man."
Two-step—"Ragtime Soldier Man."
Waltz—"Rose Maid."
Two-step—"Zumar."
Waltz—"Rippling Waves."
Two-step—"Suwanee Rag."
Waltz—"A Modern Eve."
Two-step—"Next Sunday at Nine."
Waltz—"Just Love."
Two-step—"Bring Me Back My Lovin' Honey Boy."
Waltz—"Loves of Paris."
Two-step—"Good-Bye, Boys."
Waltz—"Aloha."

Midland Band Concert

The first concert of the season in North park, and the first concert to be given in the new bandstand, just completed in the park, will take place tonight, commencing at 8 o'clock. Director Ernest Nordin has arranged the following program:

March, "The Gladiator" ..... Fucik
Selection from "Die Fledermaus" (The Bat) ..... Strauss
Paraphrase, "Annie Laurie" ..... Langey
"Fackeltanz" (Torch Light Procession) ..... Meyerbeer

INTERMISSION.

Overture, "Il Guarany" ..... Gomes
"Invitation a la Valse" ..... Weber
"Broadway Review" ..... Lampe
March, "On Tiptoe" ..... Tilden

Children Cry
FOR FLETCHER'S
CASTORIA
Children Cry
FOR FLETCHER'S
CASTORIA
Children Cry
FOR FLETCHER'S
CASTORIA

COFFEE ROLLS
Fresh Every Morning
PHELPS
111 E. BIJOU
Cafeteria Open for Breakfast After July 1.

YOU SHOULD WORRY ABOUT THE HEAT
Come to Our Fountain and Cool Off.
The A. P. C.
CANDY STORE
Opp. N. Park 222 N. Tejon

N. W. HAAS
PLUMBING & HEATING CO.
Strictly Guaranteed Garden Hose.
Hot Water Heating a Specialty.
Estimates Cheerfully Furnished.
PHONE 175 326 N. TEJON

FOR COMPETENT
House Moving
Call Phone 1277.
GREWELL HOUSEMOVING CO.
15 S. Nevada

PURE PORK SAUSAGE
It is impossible for you to get good sausage during the summer months from a great many markets. However, we continue making our Pure Pork Sausage throughout the summer, both in bulk and links. It contains absolutely nothing but young pig pork and pure spices. No cereals. 20c the pound.
Served daily by the leading clubs, restaurants and cafes.
Sommers' Market
QUALITY MARKET GOODS
113 S. TEJON ST.
Call Main 114 or 179.

Whew! Too Hot to Bake!
Let us do all your baking this summer. We'll furnish you with delightfully fresh, pure bread every day that will have a flavor of home. There are so many kinds of rolls to choose from, and cookies, pies, cakes, etc.—all baked to perfection, and only the richest and cleanest materials used.
You'll find our "daily bread" service a great relief to you. Try it.
NOTE: Please remember we'll be closed all day next Saturday, July 4th. Let us have your complete order on Friday. That would be genuinely patriotic.
BURGESS
PHONE MAIN EIGHTY-THREE
112-114 N. Tejon St.

The Craftwood Shops
Towa[illegible] Rooms
19 E. Pikes Peak Ave.

GEO. E. SWAN & SONS
LICENSED EMBALMERS & FUNERAL DIRECTORS
Parlors, 16 E. Bijou St.
Phone 534 Res. Phone, 2211

SMART SHOES.
For men who care
Made to our order, by such manufacturers as—
The Boyden Shoe Mfg. Co.
The Hurley Shoe Co.
Kelley-Buckley Co.
J. H. GARDNER SHOE CO.

MRS. J. T. JOHNSON DIES AT FOUNTAIN

Mrs. J. T. Johnson died late last night at the J. H. Smith ranch, near Fountain, following a stroke of paralysis, Friday night. Mrs. Johnson had been a resident of El Paso county for the last 15 years, and at the time of her death made her home with her daughter, Mrs. Smith. She is survived by her husband, three other daughters—Mrs. J. D. Sanderson, Mrs. Harriet Smith, and Mrs. Lloyd Buckley, who live in Michigan—a son living in Denver and three other sons who live in New England. Funeral arrangements have not been made.

The average length of life in Sweden is slightly more than 50 years, which is very high.

DR. PIERCE'S GOLDEN MEDICAL DISCOVERY FOR THE BLOOD, LIVER, LUNGS.

Cold Ice
That Holds Its Coldness.
Manufactured by
The El Paso Ice & Coal Company
From Distilled City Water.
Phone 46 and 91.

TRY THE BIG 4 AUTO CO.
For Better Service and Repairing.
Opposite Antlers

For Cut Flowers call CRUMP
Phone 500
511 East Columbia

D. F. LAW
FUNERAL DIRECTOR
116 N. Nevada Office Phone 166

Dancing
All Ballroom and Fancy Dances Taught at
SIMPSON'S HALL
9 E. Bijou Phone M. 637

Bumptious Showing of
Summery Shirts
$1.00 to $3.00
There are shirts here for about every use a man could wish. Soft shirts with collar and cuffs attached, outing shirts, negligee shirts in a wide variety of patterns, work shirts, dress shirts, silk shirts and flannel shirts for the fisherman. We particularly mention our Ferguson-McKinney Shirts, protected by a specially worded guarantee bond to be fadeless, full-fashioned, correct size and to give good wear and satisfaction.
THE (Gilbert's) ON THE CORNER

Deaths and Funerals

The funeral of Lee Hays, who died at his home, 711 North Nevada avenue, Saturday, will be held from the Swan & Sons undertaking rooms tomorrow morning at 9:30 o'clock, the Rev. Samuel Garvin officiating. Interment in Manitou.

Recent statistics credit the United States with about one automobile for each two miles of country road.

OTIS & CO.
INVESTMENT BROKERS
MEMBERS
New York Stock Exchange — Chicago Stock Exchange
Cleveland Stock Exchange — Chicago Board of Trade
New York Cotton Exchange
125-127 East Pikes Peak Ave. COLORADO SPRINGS

LIMITED OFFERING
SOUTHWESTERN POWER & LIGHT 7% PREFERRED
Earning 24% from forty-nine well-developed properties with stability insured by wholesale contracts with municipalities and other large consumers.
Particulars on request.
HAGER & SMITH
Suite 401 Mining Exchange Bldg.

See THE EMPRESS First
MONDAY'S SPECIAL PROGRAM
The Million Dollar Mystery
EPISODE NO. 2—THE FALSE FRIEND
KEYSTONE COMEDY
Fatty and the Heiress
A Two-Reel Feature Comedy.
DON'T OVERLOOK THIS BIG SCREAM

NOW OPEN
5c car fare to the Zoo.
ZOO
$1,000 Fire-works Display July 4th.
BATHING
Hot and Cold Water Swimming Pool.
Roller Coaster; Miniature R. R.; Circle Swing; Chute the Chutes; Merry-Go-Round; Old Mill; Katzenjammer Castle; Menagerie.

KANSAS CITY ROUND TRIP
$25.00
Account Baptist Young People's Union.
July 30, July 1 and 2.
Limit July 10.
Leave Colorado Springs, 12:25 noon.
Arrive Kansas City, 7:50 a. m.
Santa Fe Service
Tickets at 118 E. Pikes Peak Ave.
C. C. HOYT, C.P.A.
Santa Fe

The BURNS Tonight
OPENING OF SUMMER SEASON
THE BURNS PLAYERS PRESENT
The Spell
CURTAIN 8:30 PROMPT
PHONE 200
ALL THIS WEEK WITH
WEDNESDAY AND SATURDAY MATINEES, 2:30 P. M. SHARP.

DAILY EXCURSIONS.
ROYAL GORGE
By Automobile
Cars leave Tuckers' Cafe, 8 a. m.
Phone 1111.

GAZETTE WANT ADS BRING RESULTS

SAFE Fourth of July SANE
FIREWORKS
Everything for a real patriotic celebration.
You should see our complete stock before going elsewhere. You can't be disappointed here. They all go off.
The Paris-Wood Drug Co.
"Better Than Ever"
Opera House Block—Phone 491 Acacia Hotel Bldg.—Phone 872

39th Interest Payment
The regular semi-annual interest payment of 4% per annum on deposits in this Association will be credited on our books July first. Same will be ready for payment any time after that date. Interest not withdrawn becomes part of the principal and can be entered on pass books at the convenience of depositors.
THE ASSURANCE SAVINGS AND LOAN ASSOCIATION
116 E. Pikes Peak Ave.

CAVE OF THE WINDS
Manitou, Colo.
ALL HOTELS, INFORMATION BUREAUS, AND FIFTY OTHER PLACES IN THIS CITY HAVE OUR SMALL
FREE BOOKLET
GET ONE WITHOUT FAIL
IT'S ALL EDUCATION

The First National Bank
OF COLORADO SPRINGS, COLO.
CAPITAL $200,000.00
SURPLUS ..... [illegible]
UNITED STATES DEPOSITORY
OFFICERS AND DIRECTORS:
J. A. Hayes, President; IRVING HOWBERT, Vice President; A. H. HUNT, Cashier; WM. I. HOWBERT, Assistant Cashier; JAY E. VERRITT, Assistant Cashier; WILLIAM A. OTIS, CHARLES M. MacNEILL, SPENCER PENROSE, R. W. CHISHOLM, JAMES F. BURNS, RICHARD F. HOWE.
TRAVELERS' CHECKS AND LETTERS OF CREDIT
SAFETY DEPOSIT BOXES

THE EL PASO NATIONAL BANK
COLORADO SPRINGS, COLORADO.
CAPITAL ..... [illegible]
SURPLUS AND UNDIVIDED PROFITS ..... [illegible]
ISSUE LETTERS OF CREDIT AND TRAVELERS' CHECKS.
SAFETY BOXES FOR RENT.
OFFICERS AND DIRECTORS:
C. C. Homing, President; E. P. Shove, Vice Pres.; R. S. Broadbent, Vice Pres.; W. D. Hemming, Cashier; O. L. Godfrey, Assistant Cashier; T. J. Fisher; Harry Jackson; E. F. Lowell; H. A. [illegible]

THE COLORADO TITLE & TRUST COMPANY
Capital and Surplus $[illegible]
OFFICERS AND DIRECTORS:
President, J. Arthur Connell; Vice Presidents, Horace G. Lunt, Eugene F. Ware, Howard B. Curtis, Wilfrid M. Hager; Secretary and Trust Officer, William [illegible]; Treasurer, George B. Nolte; W. M. Vance, Henry Wise, H. C. Hall, [illegible], George A. Fowler, George M. Irwin, W. A. Otis, Richard F. Howe, [illegible]
Bonds, Mortgages, Trusts and Investment Securities—Bought and Sold.
Small Accounts Accepted — Interest Paid on Deposits

The COLORADO SAVINGS BANK
OF COLORADO SPRINGS, COLO.
Capital ..... [illegible]
Surplus ..... [illegible]
Interest Paid on Deposits. Checking Accounts.
OFFICERS AND DIRECTORS:
J. J. Eaton, President; O. B. Shoup, Vice President; F. P. Evans, Cashier; T. C. Strachan, Assistant Cashier; P. P. Casiello, Frank A. York, S. John Cure, Jos. S. D[illegible], N. B. H. Hopkins, Wm. Strachan.

Colorado Springs National Bank
CORNER TEJON AND KIOWA STREETS.
CAPITAL, $100,000. SURPLUS, $75,000.
OFFICERS AND DIRECTORS:
S. D. McCracken, President; W. F. Richards, O. S. Hemenway, Vice Presidents; W. B. Armstrong, Cashier; Carl C. Fingel, Asst. Cashier.
George S. Bloton, M. C. Gile, D. N. Heiner, W. W. Flora, C. R. Beldomridge, Raymond R. Robbins.

The Exchange National Bank
OF COLORADO SPRINGS, COLO.
UNITED STATES DEPOSITORY.
Capital ..... $[illegible]
Surplus ..... $[illegible]
OFFICERS AND DIRECTORS:
Alfred Lenox, Chairman of the Board; A. S. Sharp, President; S. J. Giles, Vice President; A. S. Hubbrook, Vice President; C. G. Graham, Cashier; W. J. Jones, Assistant Cashier; C. C. Morris, Assistant Cashier; Frank E. Carlisle, D. H. Rice, W. H. Sparg[illegible]

HERE'S A DANDY
It's a Bungalow
5 ROOMS, BATH, LIGHTS
IN PERFECT CONDITION
LOT 50x150
BEAUTIFUL TREES
SHADE AND FRUIT
VEGETABLES AND FLOWERS
ON THE TROLLEY
$2300
The Bennett-Shellenberger Realty Company
8 PIKES PEAK AVE.

NEWSPAPER ARCHIVE®